

The LOOKOUT



EIGHTY SECOND ANNUAL REPORT 1926

SEAMEN'S CHURCH INSTITUTE OF NEW YORK

Volume XVIII
Number IV

April
1927

The LOOKOUT

PUBLISHED MONTHLY
by the
SEAMEN'S CHURCH
INSTITUTE of NEW YORK
at
25 SOUTH ST., NEW YORK, N. Y.
Telephone Bowling Green 3620

Subscription Rates
One Dollar Annually, Postpaid
Single Copies, Ten Cents

Address all communications to
ARCHIBALD R. MANSFIELD, D.D.
Superintendent
or
ELEANOR BARNES
Editor, The Lookout

*Entered as second class
matter July 8, 1925, at New
York, N. Y., under the act
of March 3, 1879.*

SEAMEN'S CHURCH INSTITUTE

of New York

EIGHTY-SECOND ANNUAL REPORT

Presented at the
ANNUAL MEETING OF THE SOCIETY
THURSDAY, JANUARY 27, 1927

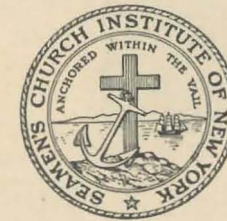

Year Ending December 31
1926

Headquarters of the Society
25 SOUTH STREET
NEW YORK CITY

TELEPHONE BOWLING GREEN 3620

*The "little acorn" of 1843 and the "great oak" of 1927
which grew from it*

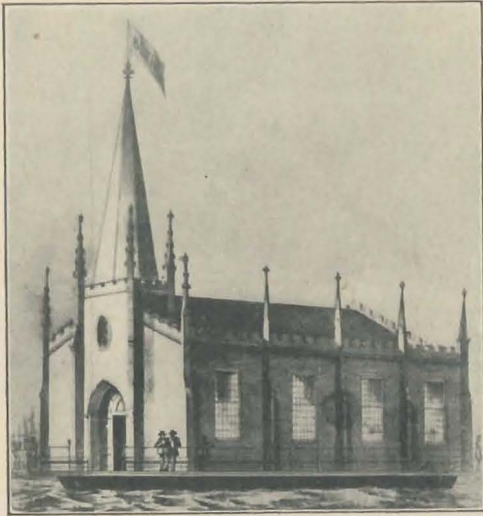

THE
FLOATING CHAPEL
OF
OUR SAVIOR



THE
SEAMEN'S
CHURCH
INSTITUTE
OF
NEW YORK

New Building Announcement

THE funds to the credit of the new Annex Building at the beginning of the year 1926 amounted to \$672,686.91. This sum was increased by \$767,426.24 during the year, bringing the total to \$1,440,113.15 received in cash and in pledges at the close of the year. The balance remaining to complete the necessary fund of \$2,750,000 was therefore \$1,309,886.85 at that time.

Contributions for the Annex Building have come in from old and new friends of the Institute in amounts ranging from one dollar to two hundred and fifty thousand dollars.

During the summer of 1926 the shell of the Annex Building was completed and windows installed to make it watertight, but the work of interior construction, finishing and equipping was halted because of lack of funds to proceed.

The work of the Campaign Committee is going forward hopefully and with confidence that our friends will respond to the philanthropic, patriotic and commercial appeal of the Institute's service to merchant seamen.

Officers and Managers of the Society

Chosen at the Annual Meeting, January 27, 1927

Honorary President

RT. REV. WILLIAM T. MANNING, D.D., D.C.L., 1908

President

EDMUND L. BAYLIES, 1885

Clerical Vice-Presidents

RT. REV. ERNEST M. STIRES, D.D., 1902	REV. FRANK WARFIELD CROWDER, D.D., 1916
RT. REV. EDWIN S. LINES, D.D., 1908	REV. CALEB R. STETSON, D.D., 1922
VEN. ROY F. DUFFIELD, 1926	REV. W. RUSSELL BOWIE, D.D., 1923
REV. S. DEL. TOWNSEND, D.D., 1900	REV. FREDERICK BURGESS, 1923
REV. WILLIAM TUFTS CROCKER, 1903	REV. ROELIF H. BROOKS, S.T.D., 1926
	REV. SAMUEL M. DORRANCE, 1927

Lay Vice-Presidents

CLARENCE G. MICHALIS..... 1926	
BENJAMIN T. VAN NOSTRAND..... 1887	ROBERT L. HARRISON..... 1901
	HENRY L. HOBART..... 1907

Secretary and Treasurer

FRANK T. WARBURTON, 49 Wall Street, 1888

Managers

AUGUSTUS N. HAND..... 1902	GEORGE W. BURLEIGH..... 1915
HERBERT L. SATTERLEE..... 1902	BERNON S. PRENTICE..... 1915
EDWIN A. S. BROWN..... 1904	JAMES BARBER..... 1916
BENJAMIN R. C. LOW..... 1905	JOHN J. RIKER..... 1916
FRANKLIN D. ROOSEVELT..... 1908	ALLISON V. ARMOUR..... 1917
AYMAR JOHNSON..... 1908	F. KINGSBURY CURTIS..... 1920
ERNEST E. WHEELER..... 1908	EDWARD J. BARBER..... 1920
ROBERT McC. MARSH..... 1908	JUNIUS S. MORGAN, JR..... 1920
CHARLES W. BOWRING..... 1909	WALTER WOOD PARSONS..... 1921
ORME WILSON..... 1910	HARRY FORSYTH..... 1921
FRANKLIN REMINGTON..... 1911	KERMIT ROOSEVELT..... 1923
J. FREDERIC TAMS..... 1911	JOHN JAY SCHIEFFELIN..... 1923
BAYARD C. HOPPIN..... 1911	THOMAS A. SCOTT..... 1924
OLIVER ISELIN..... 1912	LOUIS B. McCAGG, JR..... 1924
SIR T. ASHLEY SPARKS..... 1912	GEORGE GRAY ZABRISKIE..... 1925
JOHN S. ROGERS..... 1913	JAMES LEE ACKERSON..... 1927
LEROY KING..... 1913	WILLIAM ARMOUR..... 1927
LOUIS GORDON HAMERSLEY..... 1913	JOHN E. BERWIND..... 1927
CHARLES E. DUNLAP..... 1915	J. MAYHEW WAINWRIGHT..... 1927
	WILLIAM WILLIAMS..... 1927

Honorary Members

JOHN H. MORRISON..... 1877
LISPENARD STEWART..... 1883
REV. HENRY LUBECK, LL.D., D.C.L... 1889
MARINUS W. DOMINICK..... 1912
FRANCIS M. WHITEHOUSE..... 1917

Superintendent

REV. ARCHIBALD R. MANSFIELD, D.D.....1895

NOTE: Dates refer to year of election.

Committees of the Board of Managers

of the

SEAMEN'S CHURCH INSTITUTE OF NEW YORK

Elected January 27, 1927

Executive Committee

EDMUND L. BAYLIES, *Chairman*, 3 South William Street
 CLARENCE G. MICHALIS, 45 John Street, Room No. 310
 FRANK T. WARBURTON, 49 Wall Street
 ERNEST E. WHEELER, 67 Wall Street
 BAYARD C. HOPPIN, 120 Broadway
 HARRY FORSYTH, 52 Broadway
 CHARLES E. DUNLAP, 1 Broadway
 J. FREDERIC TAMS, 250 Park Avenue
 ROBERT McC. MARSH, 120 Broadway
 JUNIUS S. MORGAN, JR., 23 Wall Street
 WALTER WOOD PARSONS, 49 Wall Street

Religious and Social Service Work

ERNEST E. WHEELER, *Chairman*, 67 Wall Street
 REV. WILLIAM TUFTS CROCKER
 BENJAMIN R. C. LOW
 ROBERT L. HARRISON
 GEORGE GRAY ZABRISKIE
 HENRY L. HOBART

Committee on Business Operation

BAYARD C. HOPPIN, *Chairman*, 120 Broadway
 THOMAS A. SCOTT
 JOHN JAY SCHIEFFELIN
 LOUIS B. McCAGG, JR.
 F. KINGSBURY CURTIS
 LE ROY KING
 CHARLES E. DUNLAP

Employment Bureau and Seamen's Funds

CHARLES E. DUNLAP, *Chairman*, 1 Broadway
 KERMIT ROOSEVELT
 WILLIAM WILLIAMS

Marine and Other Education and Harbor Service

J. FREDERIC TAMS, *Chairman*, 250 Park Avenue
 AYMAR JOHNSON
 LOUIS GORDON HAMMERSLEY

Legislation and Law Enforcement

ROBERT McC. MARSH, *Chairman*, 120 Broadway
 ERNEST E. WHEELER
 LE ROY KING
 J. MAYHEW WAINWRIGHT

Ways and Means

HARRY FORSYTH, *Chairman*, 52 Broadway
 JOHN S. ROGERS
 WILLIAM ARMOUR
 WALTER WOOD PARSONS

Trust Funds

JUNIUS S. MORGAN, JR., *Chairman*, 23 Wall Street
 ROBERT L. HARRISON
 HARRY FORSYTH
 WALTER WOOD PARSONS
 FRANK T. WARBURTON

ANNUAL REPORT

of the

BOARD OF MANAGERS

of the

SEAMEN'S CHURCH INSTITUTE OF NEW YORK

FOR THE YEAR 1926

THE *eighty-two* years of the life of the Seamen's Church Institute of New York in progress and expansion are typical of the growth of that comparatively modern solicitude for the happiness and protection of every class which has expressed itself with such abounding vigor in America. That impulse is stronger today than ever. No passing cynicism can check it. It springs from a wise warmheartedness which is the natural flowering of the seed sown by Christ.

The generous merchants of New York, the greatest port in the world, have long recognized the peculiar needs of the seaman ashore—his homelessness, his susceptibility to the influence of the human parasites who are after his money the moment he is paid his wages, and to the other agencies of vice ever seeking his debasement.

The Institute welcomes him to its well appointed thirteen-story home; furnishes him with lodgings and food at a reasonable cost; holds his money for safe-keeping or transmittal to his dependents; cares for his dunnage and mail; makes him at home in its comfortable, attractive common rooms; helps him to secure employment; maintains a staff of experienced men to whom he can freely come for advice and help; maintains a dispensary for his benefit; visits him in hospital; holds in the building regular religious services, and supplies diversion and educational instruction of one sort or another.

No year of the Institute's life is like another. The hours of labor for the staff are long and the tasks exacting. Morale sometimes lags and readjustments are constantly necessary. Problems of management and policy are often puzzling. Such matters do

not generally find a place in an annual report, but if they did not exist we would be a more than human institution.

The recent illness of our Superintendent gave us all great concern, but he is now happily back at his desk vigorously directing the work.

The money necessary to complete and furnish the interior of the Annex which will double the capacity of the building is not yet raised. Attention is called to the report of the Building Committee which appears on page 3.

A brief summary of the accomplishments of the several departments follows:

Religious Department

Perhaps every department should be called a "religious department" because certainly the essence of Christianity is helpfulness, and who can say which is the more effective, example or exhortation?

Our present Chaplain conducting this Department began his work in March. He has been a seaman, served as a British apprentice lad, and was a Chaplain in the World War. Two services have been held in the Chapel every Sunday, and during most of the year daily morning services. The Chaplain, who is also the Burial Officer for Marine Hospital No. 43 at Ellis Island, visits hospitals and does pastoral and social work in the common rooms and lobbies of the Institute and the Apprentice Room.

One of our Chaplains is in residence at the U. S. Marine Hospital No. 21 at Staten Island. As the appointee of the Government he is the head of the Hospital Morale Department, and although paid by us, he is assisted by two secretaries under Government employ. The Institute thus renders most valuable and comprehensive service.

Social Service

The following is a brief account of the kind of help rendered. General information bureau—dispensary—relief for the destitute—loans—missing men—assistance in procuring legal advice—

entertainment—lectures and forum—naturalization—immigration—Federal and State bonuses—hospitalization—convalescent placements—lost and found—letter writing and translations—finger printing—affidavits—transfer of seamen's funds—loan and reference library—time tables—social service exchange—family troubles—arrests—conferences with steamship companies and representatives of the Government, and last but not least, the patient hearing of hard luck stories. The record of these transactions is shown by more than thirty-six thousand log entries during the year.

The House Mother in her effort to locate through the Missing Men Department sailors lost to their friends or relatives, has received inquiries concerning seven hundred and seventy-five seamen, and two hundred and thirty-three have been located. This has required two hundred and four interviews and the writing of one thousand four hundred and thirteen letters. Inquiries come from all over the world.

Under the direction of this Department, weekly lectures are given by an able speaker on subjects generally political or economic. At the well conducted forum following the lecture as many as fifteen seamen sometimes take part.

The Apprentice Room continues to be the haven of youths in training to become officers principally in the British, Belgian and Dutch Merchant Marine. The administering of this club room's hospitality by means of dances, entertainments and teas is largely maintained by the ladies of the Seamen's Benefit Society and the Institute Association of the South Shore of Long Island. The amount of correspondence carried on by the boys visiting this room is shown by the fact that during the year five thousand stamps have been sold.

Post Office

The happiness of the voyaging sailor depends to a large extent upon the prompt and careful handling and forwarding of his mail. In this department, including mail for the Institute itself, 210,636 pieces of mail have been received. Call boxes to the number of 901 have been rented.

Merchant Marine School

The active enrollment of the School has been 140. Besides the technical instruction in preparation for examinations for license, 221 lectures on First-Aid have been given with an average attendance of fourteen. Instruction has also been given in the handling of life boats and life saving.

Employment Bureau

This Department shows a most satisfactory increase in the number of men assisted. During the year there were employed through us 8,842 men out of 12,552 referred by us to employers.

Institute Management

The operation of an Institute where during the year 302,690 lodgings have been furnished, requires a business manager at once keen to secure economy in administration and at the same time preserve the character and real purpose of the institution. The building is always crowded. Besides the lobby, offices and common rooms, there are 430 bedrooms and 406 dormitory beds. To keep the structure in repair and everything clean is an undertaking in itself. There have been passed through the laundry 1,145,374 pieces of linen. Facilities are provided where a man may wash himself and wash and dry his clothes all in one visit. This service, although rendered at a small charge, brings in a substantial income and is greatly appreciated by the seamen.

The total sales in the Restaurant for the year amounted to \$104,713.25, an increase over the previous year of \$9,639.38. A *Soda Fountain*, and *Barber and Tailor Shops* are successfully operated.

General Stores are maintained for all food and materials so that economy in purchase and issue may be secured.

Where an average of two thousand seamen gather daily, it is obvious that an efficient force of House Police must be on duty—otherwise the building would be a rich field for the gambler, the thief and for other harpies. We believe this problem is now being well handled.

LET THERE BE LIGHT!



THIS is the picture that confronts Jack Tar, just off his ship, as he comes rolling along South Street at night with the hope that he may get a room at the Institute.

The "old" part is all a-light where 836 of his fellow sailors have found a home.

The new Annex, with space enough for him and all the lone homeless sailors along the South Street waterfront, is dark and drear.

Black windows tell him the interior is still unfinished. There is still nothing inside but the rough concrete floor and the rough brick walls he saw the last time he was in port.

No welcoming lights there for him yet!

Work has progressed as far as funds in hand will permit. Some day there will be enough funds, and some night soon afterwards there will be lights.

Meanwhile, where can a fellow get a clean bed at a reasonable price, where he will not be robbed in his sleep?

That is poor Jack Tar's problem.

Our immediate problem is where to get one million dollars to finish the Annex and thus be able to "let our light shine".

Five hundred dollars will make possible the necessary construction and equipment to furnish one seaman's room; one thousand dollars will pay for a large room with running water; and fifteen hundred for an officer's room.

But we want to emphasize that every single dollar is gratefully received, for it brings us just so much nearer our goal, which is—

Let there be light!

Baggage Department

A total of 197,847 pieces of dunnage were handled during the year, an increase of 28,873 over the previous year. This to seafarers is an indispensable service. More room is needed.

Engineering Department

The power plant, elevators, general repairs, painting and upkeep are taken care of by the Chief Engineer and his helpers with little necessity for outside help and at a remarkably low annual cost.

Seamen's Funds

There was received during the year from seamen for safe keeping or transmittal \$503,179.16. A total of 3,329 domestic and foreign money orders or travellers checks were handled involving transmittals to two hundred and eighty places representing thirty-seven different countries.

The "Lookout"

Through this monthly publication we make known to our friends the story of the life that centers at Twenty Five South Street.

Ways and Means Department

The sailor does not pay for the religious and social service rendered him nor for the comfort and pleasure afforded by the large common rooms of the building and the club life that we make possible. The cost of these things represents the margin of expenditure over receipts. Our guests pay a fair price for food and lodging. The balance required to run the Institute must be met by voluntary contributions. The budget for 1926 was fully met.

Institute Associations

These groups of women organized in communities within the States of New York, New Jersey and Connecticut are rendering valuable help. They cooperate through a Central Council and the year has shown a marked increase in interest and memberships.

Legacies

The following bequests have been made to the Society:

Mary C. Walker.....	\$10,000
Mary C. Walker (subject to a certain life estate) ..	140,000
Mary C. Scrymser (Stock) (estimated).....	11,500
Margaret Hind (estimated).....	16,000
Ellen Mills Borne.....	5,000

National Work

During the past year the Seamen's Church Institute of America, the National organization, has witnessed a very great progress and development in all her seventeen Institutes and stations. Although lack of funds has made it impossible to begin new work in those ports where Institutes are very much needed, nevertheless the existing work has been substantially strengthened in every port.

At Fort Stanton a splendid new chapel has been equipped and opened for the use of our tubercular seamen; at Tampa a concrete and stucco building has been erected and will be used as an Institute for the time being; at Charleston a residence has been purchased for the Chaplain; and the work in Manila has been reorganized, and is more adequately situated for carrying on its work. In all the Institutes additions and improvements have been made both for the expansion of the work and a more efficient service to seamen. Lodging accommodations have been numerically increased by the addition of rooms and dormitories and every phase of Institute activity shows a positive expansion. The work has become better known throughout the entire country and has found its place among the great national philanthropic and social agencies as evidenced by the admission of the Seamen's Church Institute of America to membership in the National Conference of Social Work.

The Committee preparing this report is conscious that the foregoing is merely a condensation of the reports of the Superintendent and the heads of the several departments. It fails to

give an adequate picture of what has really been accomplished. Our friends must read between the lines and they must see that this is not a centre for mere almsgiving—only in cases of real destitution and distress are the small funds available used and then, generally, the money is loaned. Nor is there here any sentimental pampering likely to injure self-respect.

For every department the need is *more room*. The walls of our great Annex surmounted by an heroic cross shelter, as yet, no life.

To those who have made this work possible and to the Superintendent and his staff our gratitude is unbounded.

ERNEST E. WHEELER, *Chairman*,
 GEORGE W. BURLEIGH,
 THOMAS A. SCOTT,
Report Committee.

**General Summary of Work*

January 1st to December 31st, 1926

Submitted by the Rev. Archibald R. Mansfield, D.D.,
 Superintendent

Hotel Department

Lodgings registered	302,690
Mail received for Seamen.....	153,730
Baggage received	74,503
Meals served	477,463
Sales at Soda Fountain.....	411,972
Barber Tailor Shop and Laundry Customers.....	25,340

Religious and Social Service Department

Institute Sunday Services, including 11 Communion Services.....	72
Attendance	3,743
Institute Week Day and Special Services.....	148
Attendance	1,467
Services at Hospitals.....	54
Attendance	1,752
Communion Services at Hospitals.....	14
Hospital Visits 180—Patients visited.....	1,105
Ships visited	112
Marriages	3
Burials	58
Baptisms	2
Confirmations	0
Office Interviews	36,911
Relief Applicants Assisted	4,142
Bundles of Literature distributed.....	2,826
Knitted Articles distributed	2,380
Treated in Institute Dispensary	2,988
Sent to Hospitals	463
Referred to Outside Agencies.....	883
Total Attendance in Apprentice Boys' Room.....	9,390

Employment Bureau

Employed: On Vessels, 6,986; Elsewhere, 1,856.....	8,842
Companies served	263

Seamen's Funds Department

Deposits	6,077
Deposited for Safekeeping and Transmission.....	\$510,642.27
Transmitted	80,386.37
Transmissions	3,329

*Department of
 Marine and Other Education and Harbor Service*

Students enrolled	94
Examined and passed by U. S. Local Inspectors.....	94
First-Aid Lectures	337

* These facts are necessarily brief. Full and detailed information will be gladly furnished to anyone interested.

THE LOOKOUT

Income and Expenditure

For the Year Ended December 31, 1926

Departmental Results for Year 1926:			
Hotel		\$19,647.61	
Lunch Counter		8,448.72	
Soda Fountain		8,062.43	
Baggage		3,684.57	
Seamen's Wages		*658.44	
Navigation and Marine Engineering School.....		*629.56	
Barber and Tailor.....		989.35	
Post Office		*4,074.10	
Employment Bureau		3,304.26	
		\$38,774.84	
Net Departmental Profit.....			
Income from Contributions:			
Contributions toward Institute Operations received through Ways and Means Department.....	\$101,772.45		
Special Contributions	18,477.12		
	120,249.57		
Amount of Contributions toward Operations....			
Income from Endowment Investments.....			
Miscellaneous Income:			
Interest on Bank Balances, Etc.....	\$468.87		
Sundry	330.03	798.90	
	\$179,485.08		
Service and Overhead Expenses:			
Administration	\$58,126.43		
Engineering	42,574.83		
Religious and Social.....	32,018.59		
Ways and Means Department.....	17,663.27		
Insurance	2,467.61		
	\$152,850.73		
Miscellaneous:			
Amount Transferred to New Building Fund for alterations in old building.....	\$13,500.00		
Depreciation on new furniture and fixtures..	314.88		
Expense of Maintaining Properties:			
31 Coenties Slip.....	171.44		
341 West St.....	3,551.04		
Superintendent's Residence	1,879.38		
Philadelphia Exposition Expense	487.35		
Sundry	200.00	20,104.09	
	172,954.82		
Total Expenditure			172,954.82
Balance (including \$6,000.00 appropriated for alterations).....		\$6,530.26	

Certificate of Auditors

We have audited the accounts pertaining to the operations as shown in the Statement of Income and Expenditure and hereby certify that, in our opinion, it properly reflects the transactions for the year ended December 31, 1926.

PEAT, MARWICK, MITCHELL & Co.

New York, N. Y., March 29, 1927.

* Deficit.

THE LOOKOUT

Report of Committee on Trust Funds

SUMMARY OF ASSETS

Securities, etc.	\$383,846.51	
Mortgages	5,000.00	
Cash on deposit.....	53,234.45	
	\$442,080.96	

SUMMARY OF FUNDS

<i>Fund:</i> (Unrestricted)	\$154,664.62	
<i>Endowments:</i> General	113,256.33	
Religious and Social Service.....	102,320.77	
Relief	71,839.24	
	\$442,080.96	

DETAILS OF FUNDS

<i>Fund:</i> (Unrestricted) Principal and income at the disposal of the Board of Managers for the general uses of the Society		
Balance as per last report.....	\$225,221.24	
Deduct Real Estate, Front Street Property purchased for New Annex Building and transferred to New Building account	89,543.60	
	\$135,677.64	

ADDITIONS TO FUND

Legacy Frida Ashforth, balance.....	\$500.00	
" James L. Schaadt, Allentown, Pa.....	1,000.00	
" Sophia H. Palmer.....	500.00	
" Emily F. Southmayd, on account.....	1,250.00	
" Mary C. Van Cott, in memory of Major Louis F. Hallen	2,000.00	
" Walter Mathison	11,446.81	
Sinking Fund	\$1,170.00	
Transferred from income	29.25	
	1,199.25	
Profit on bonds sold.....	1,090.92	
	\$154,664.62	

THE LOOKOUT

ENDOWMENT FUNDS, AND FUNDS FOR DESIGNATED PURPOSES

General:

Anonymous	\$10,000.00	
Charles E. Rhinelander.....	25,000.00	
(In memory of his wife, Matilda F. Rhinelander)		
Frederick M. Dearborne Memorial.....	26,824.22	
"C. A. R." Memorial.....	526.34	
(Income to be used for some needy object)		
Kate S. Richardson	50,000.00	
Chas. H. Tissington	100.00	
Wm. D. Quackenbush, wife, and daughter Janet.....	500.00	
Profit on bonds sold	305.77	
	\$113,256.33	

Religious and Social Service:

William Waldorf Astor Trust		
(Income to be applied to the support of a Missionary employed by the Society)		
Balance as per last report.....	\$51,653.58	
Deduct Sinking Fund, transferred to General Fund	1,170.00	
	\$50,483.58	
Profit on bonds sold.....	594.04	
	\$51,077.62	
Davenport	2,082.90	
(Income to be applied to the purchase of books for distribution among seamen)		
Roxy M. Smith.....	2,082.90	
(In memory of her husband, W. V. R. Smith. Income to be applied to giving annually an entertainment for seamen on the birthday of W. V. R. Smith, August 2nd)		
Gerard Beekman		
(In memory of his brother, James William Beekman. Income to be used to befriend the seamen who make use of the room dedicated to his brother)		
Principal as per last report.....	\$15,000.00	
Profit on bonds sold.....	1,985.40	
	16,985.40	

THE LOOKOUT

Charles E. Potts		
(Income to be used for the maintenance of the rooms in the building now or at any time hereafter maintained by the Institute known and designated as the Isabella Potts and Philip Ruprecht Room)		
Principal as per last report.....	\$15,000.00	
Profit on bonds sold.....	1,219.31	
	\$16,219.31	
Hammersley Boat	7,668.53	
(For the purchase or operation of a boat)		
Chapel Flower		
(Income to be used for altar flowers)		
Principal as per last report.....	\$5,820.26	
Addition to Fund.....	163.50	
Profit on bonds sold.....	220.35	
	6,204.11	
Total		\$102,320.77

Relief:

Morrill Foundaton.		
(In memoriam of the late Captain Charles Montgomery Morrill)		
(Income to be applied exclusively to the relief of destitute mariners and those dependent upon them who may have been left destitute by their death while following the sea)		
Principal as per last report.....	\$18,451.37	
Profit on bonds sold.....	127.72	
	\$18,579.09	
Hosier Morgan	1,805.74	
(Income to be used in common with that of the Morrill Foundation)		
Emily H. Bourne	5,000.00	
(Income to be used in common with that of the Morrill Foundation)		
Capt. William Wilson Owen Memorial.....	250.00	
(Income to be used for destitute seamen)		
Ramage Endowment	3,000.00	
(Income to be used for the maintenance of dependent seamen)		

THE LOOKOUT

Mansfield	\$7,374.54	
(Established January, 1926, by friends, especially the members of the Seamen's Church Institute Associations, to commemorate the thirtieth anniversary of the Rev. Archibald Romaine Mansfield, D.D., Superintendent, and in recognition of his years of service to this Society and to seamen) (Income to be used exclusively for the assistance of needy Merchant Seamen)		
Mary Le Roy King.....	3,829.87	
(Income to be used in common with that of the Mansfield Fund)		
Endowed rooms for convalescent seamen given by:		
Barber Steamship Lines, Inc.		
In memory of Herbert Barber.....	\$4,000.00	
Beekman Family Association		
In memory of Gerard Beekman.....	4,000.00	
Mr. Walter K. Belknap		
In memory of Mr. and Mrs. James H. Aldrich	4,000.00	
Mrs. F. Kingsbury Curtis		
In memory of George W. McLanahan....	4,000.00	
William Harris Douglas		
In memory of William Erskine Douglas..	4,000.00	
Helen L. Fairchild for Charles Stebbins		
Fairchild	8,000.00	
Mrs. Edward McClure Peters		
In memory of Edward McClure Peters....	4,000.00	
	32,000.00	
	\$71,839.24	
	\$442,080.96	

LEGACIES TO THE INSTITUTE

The INSTITUTE has been greatly aided by this form of generosity. No precise words are necessary to a valid legacy to the corporation. The following clause, however, may be suggested:

FORM OF BEQUEST

I give and bequeath to the "SEAMEN'S CHURCH INSTITUTE OF NEW YORK," a corporation incorporated under the LAWS of the STATE OF NEW YORK, the sum of Dollars to be used by it for its corporate purposes.

If land or any specific personal property such as bonds, stocks, etc., is given, a brief description of the property should be inserted instead of the words "the sum of Dollars."