

THE
SEAMEN'S CHURCH
INSTITUTE

OF
NEW YORK AND NEW JERSEY



ANNUAL REPORT

OF
GIFTS & GRANTS
AND
REPORT OF THE DIRECTOR

1989

THE 1989 ANNUAL REPORT
OF THE
DIRECTOR TO THE BOARD OF MANAGERS
OF THE
SEAMEN'S CHURCH INSTITUTE
OF
NEW YORK AND NEW JERSEY

Eight years ago, I quoted in my Annual Report from Herman Melville's *Moby Dick*, "The world's a ship on its passage and not a voyage complete." I then added, "I look back with romantic nostalgia to our floating chapel, but as Melville's metaphor reminds us, 'We are still in passage, we are underway, but given the uncertainties of our time the way is not entirely clear.'"

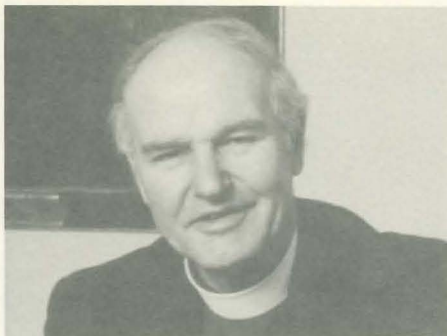

The Rev. James R. Whittemore, Director

Those were dark and difficult days for the maritime industry and the Institute. I suggested that we needed to place our confidence in a God of

hope, and not fear what lies ahead.

We have come a long way from those troubled times when the very survival of the Institute was at stake. I am happy to report that this past year has been one of major achievements which give great promise to the future. The God of hope now allows us to say, "Rejoice in the Lord always, and again I say Rejoice."

The renovation and enlargement of the International Seafarers' Center at Port Newark, New Jersey, completed last fall, establishes the Center as the best seafarers' facility available anywhere. It would not have happened without the wholehearted support and enthusiasm of our President, Chip Loomis, our officers, particularly Caroline Macomber and the Development Committee and all of the members of the Board of Managers, and our Maritime, Corporate, and Foundation friends who raised almost \$2 million for the project. At the dedication ceremony in September Board member Lillian Liburdi, Director of the Port Authority of New York and

New Jersey's Port Department, generously described the Seamen's Church Institute as not only the finest agency of its kind in any port of the world, but at the very soul of the Port of New York and New Jersey.

We have a splendid program emanating from this Center. With the help of the Henry Luce Foundation and our new Asian-North American Pastoral Training Program, we have assembled the largest team of Asian chaplains in the world, augmented by non-Asian chaplains, one of whom is fluent in Mandarin. This program allows us to meet, more adequately, the needs of today's merchant seafarers, three quarters of whom are Asian. We cover the waterfront and we do it superbly. The seafarers of the world know that we care and care deeply about their welfare.

In Maritime Training we have made a quantum leap forward. With the installation of a state of the art visual system to our shiphandling simulator we have moved to the very forefront of simulation training in our nation. This comes at a time when this kind of training is desperately needed. The heads of all the major American tanker fleets have visited our New York Maritime Education Center, and Mobil and Exxon have already participated in our training programs.

The Seamen's Church Institute is ideally positioned to make a contribution to safety at sea and the protection of our marine environment, not only because of our equipment and reputation, but even more importantly, because of the high competence and experience of our dedicated training staff.

Six years ago we talked about the need for a well located, highly functional, New York Center to give visibility and public awareness to our work. How much this is needed! I attended a large church dinner in Manhattan recently and several people told me they believed the Institute had gone out of business!

Our new Center on Water Street, to be completed this year, is going to give us the kind of visibility which will attract attention to the work that we do for the seafarers and the maritime community both in this port and around the world.*

This building, however, is expensive; far more so than we anticipated. The heavy operational start-up costs for Port Newark and the bridge simulator have given us a substantial annual



SCI's newly renovated Seafarers' Center at Port Newark, NJ



SCI's Port Newark Pastoral Staff

*Nationwide
center of
volunteers*

Lastly, our wonderful Christmas-at-Sea program, for the second year running, broke the record of preparing, packing and distributing over ten thousand Christmas boxes for seafarers at sea on Christmas Day. The touching letters of gratitude continue to flow in. We are grateful for the dedication and diligence of the Institute's own "thousand points of light", the hundreds of volunteers all over the United States, who make this incredible feat possible.

Melville tells us that "The world is a ship on its passage and not a voyage complete." The Institute can look back at the wake, and see from whence we have come. We can look forward, con-

operating deficit this past year. Fortunately, our income from endowment in 1989 can largely offset these deficits, but this will not be true in 1990 and beyond when major portions of endowment will be invested in the Water Street Center.

We have before us the opportunity, indeed the responsibility, to offer significant memorial and gift opportunities in this striking and beautiful new facility. It is well to remember that the great building at 25 South Street which opened in 1913 was built and equipped in precisely this same manner. I am confident that there are friends of the Institute who would like to participate directly in this great building enterprise which in turn will help to preserve our endowment and ensure the financial stability of the Institute, making it possible for us to continue our mission of service to the maritime community.

I am happy to report that I have just received our first unsolicited gift of \$25,000 from a devoted Board member to establish the SCI Water Street Building Fund.

Two other notes. The Center for Seafarers Rights which is known and respected throughout the maritime world has worked very hard to develop a network of chaplains and attorneys to respond to special problems as they arise.

Let me tell you how this works. Several weeks ago I received a telephone call from a repairman on a vessel in New Haven who had been slipped a note under the door by a crew member. It read, "In the name of God, help us." This vessel had run out of food and provisions; the crew had not been paid; two crew members in desperation had just jumped overboard into the frigid water.

Through the coordinating efforts of attorney Michael Smith of our Center, a chaplain of another agency brought immediate help to the crew. Provisions were found and temporary repair of the life boats and radar was accomplished.

The ship was tracked down to Norfolk; another local agency was contacted who advised the US Coast Guard of the arrival. The Coast Guard, operating under the guidelines of ILO #147 (legislation in which SCI had a major role in Senate passage), took charge and made sure the ship was safe and properly provisioned before it left for a return voyage across the turbulent North Atlantic. All of this was orchestrated from our office here. "In the name of God, help us" the note read. Praise God, we were able to do so.

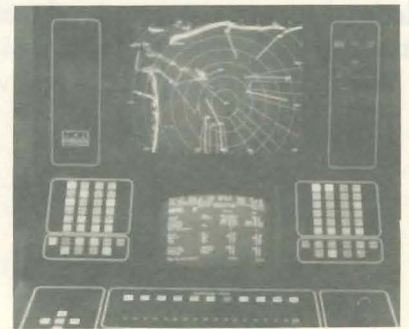

Instructor's console display of SCI's new Advanced Shiphandling and Radar Navigation Simulator

fident of our passage. We are on course together, ready and equipped to continue on the voyage with the good Lord as our strong pilot and guide.

The Reverend James R. Whittemore
February 15, 1990

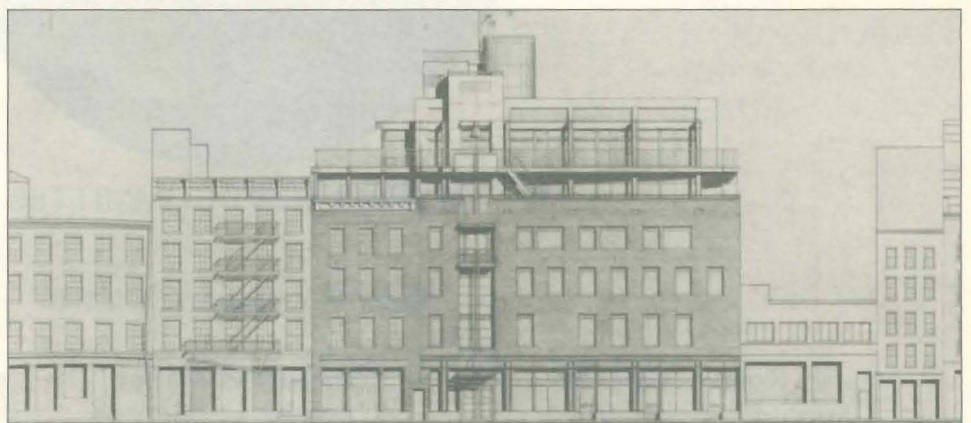

*Happily, after a long search for a suitable location for our new New York Center and administration building, the Institute has broken ground on a dramatic new facility in the South Street Seaport area, representing a return to the location of our earlier days only a few hundred yards from the mooring of our original floating chapel. This imaginative building, designed by James Stewart Polshek and Partners, and commended by the Municipal Arts Society of New York and New York's Landmarks Preservation Commission, will restate the continuing importance of maritime commerce and the Port of New York, and will be a public reminder of the Institute's commitment to seafarers and the maritime community.

MESSAGE FROM THE BOARD OF MANAGERS

Dear Friends:

We are pleased to present to you this report of the gifts and grants received by the Seamen's Church Institute of New York and New Jersey during the fiscal year, 1989.

For the fifth consecutive year, friends of the Institute who share our commitment to safety at sea and the well being of the world's merchant seafarers contributed more than one million dollars in support of SCI's programs.

On behalf of our colleagues on the Board of Managers and the maritime industry we are pledged to serve, we extend our thanks to all of you who through your contributions of time, financial resources and enthusiasm, help to strengthen and preserve the Institute's mission.

With gratitude and all good wishes.

Sincerely,



Alfred Lee Loomis, III
President, Board of Managers

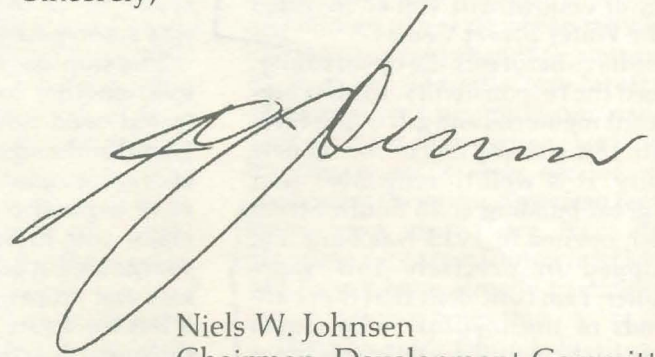

Niels W. Johnsen
Chairman, Development Committee

DEVELOPMENT COMMITTEE

Niels W. Johnsen, Chairman

Mrs. C. Robert Allen, III
George D. Benjamin
Seth B. French, Jr.
John J. Mackowski
Mrs. John D. Macomber

Michael E. Maher
Mechlin D. Moore
John P. Nicholson
Charles E. Saltzman
Ralph K. Smith, Jr., Esq.

Edward K. Trowbridge
Mrs. Alexander O. Vietor
Kenneth H. Volk, Esq.
Orme Wilson, Jr.
George S. Zacharkow

SUMMARY

VOLUNTARY SUPPORT, 1989 FUND YEAR

AT THE CLOSE OF THE 1989 fundraising year on December 31, the Institute had received \$1,040,995 in voluntary support, representing the generosity of 1,769 contributors who made 2,540 gifts and grants over the twelve month period.

Of the funds received, \$534,248 were designated for the Annual Fund, while \$506,747 were contributed for capital needs and purposes, including the renovation of our International Seafarers' Center in Port Newark, NJ.

Total voluntary support includes \$367,283 from individuals, \$392,171 from foundations, \$191,539 from corporations and \$90,001 from organizations. Income from planned gifts, trusts and bequests accounted for \$115,457 of the contributions received from individuals.

SOURCES OF GIFTS AND GRANTS, 1989

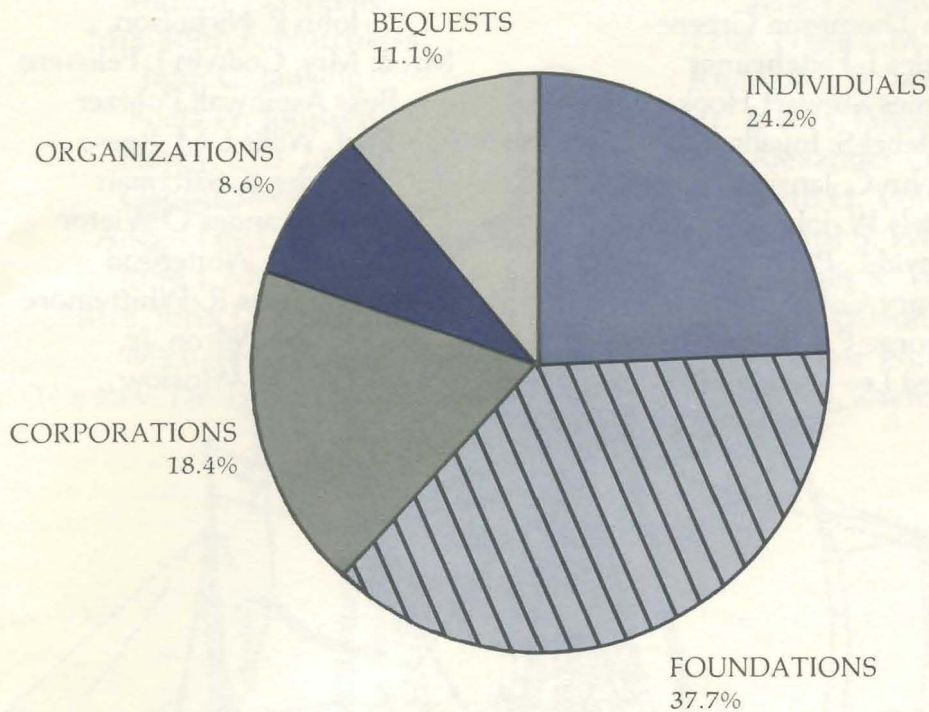

DEVELOPMENT STAFF

Zelda Mueller, *Associate Director of Development*

Helen Strange Weaver, *Development Associate*

Barbara E. Stange, *Secretary*

Sue Ellen Reel, *Computer Records Manager*

THE COMMODORE CLUB

THE COMMODORE CLUB was established in 1982 by the Board of Managers as a means of recognizing individual contributors who have made gifts to the Institute's work totaling \$10,000 or more.

The Institute proudly welcomed three new members to the Club in 1989.

MEMBERS

Mrs. C. Robert Allen, III
Mrs. Vincent Astor
Sylvia S. Bancroft
George D. Benjamin
Mr. & Mrs. Edward A. Delman
Hon. C. Douglas Dillon
Elbridge T. Gerry, Jr.
Marion Thompson Greene
Charles I. Hiltzheimer
Mrs. James Stewart Hooker
Mabel S. Ingalls
John C. Jansing
Niels W. Johnsen
David E. P. Lindh
Henry C. B. Lindh
George P. Livanos
Alfred Lee Loomis, III

John J. Mackowski
Mrs. John D. Macomber
Michael E. Maher
Clifford D. Mallory
I. Sophie duPont May
Thomas L. McLane
The Rev. John M. Mulligan
John P. Nicholson
Mr. & Mrs. Godwin J. Pelissero
Bess Aspinwall Pulitzer
Prof. Willis L.M. Reese
Charles E. Saltzman
Mrs. Alexander O. Vietor
John C. Whitehead
The Rev. James R. Whittemore
Orme Wilson, Jr.
John G. Winslow

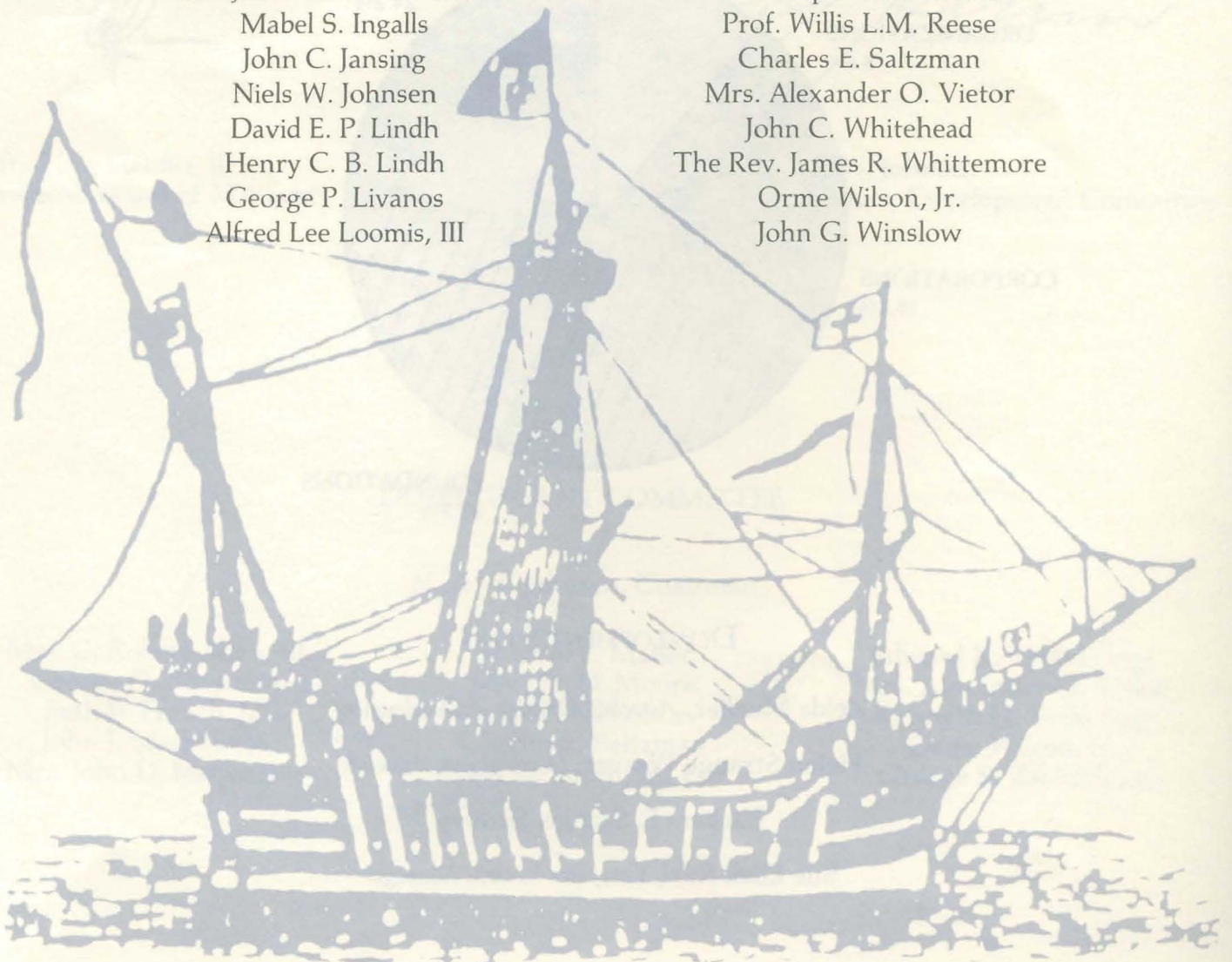

THE FLAGSHIP SOCIETY

THE FLAGSHIP SOCIETY was established to recognize individual contributors who make annual gifts of \$1,000 or more to support the Institute's work. The members of the Flagship Society set the pace for the annual appeal for general support, the means by which the Institute finances its special programs for active seafarers.

MEMBERS

- | | |
|-----------------------------------|--------------------------------|
| Mrs. C. Robert Allen, III | I. Sophie duPont May |
| George D. Benjamin | Thomas L. McLane |
| Richard S. Berry | Mr. & Mrs. Donald H. Middleton |
| Alfred Pope Brooks | Mechlin D. Moore |
| Mr. & Mrs. Farnham F. Collins | The Rev. John M. Mulligan |
| Mr. & Mrs. Edward A. Delman | John P. Nicholson |
| Mr. & Mrs. Wolcott B. Dunham, Jr. | Mary P. Oenslager |
| Elbridge T. Gerry, Jr. | Lucile B. Palmaro |
| Marion T. Greene | Ralph F. Peters |
| Mrs. John F. Hotchkiss | Prof. Willis L.M. Reese |
| John C. Jansing | Rudolph J. Schaefer, III |
| Niels W. Johnsen | Mr. & Mrs. Janos Scholz |
| Henry C. B. Lindh | Mrs. Alexander O. Vietor |
| George P. Livanos | Kenneth H. Volk, Esq. |
| Alfred Lee Loomis, III | Richard S. Weber |
| John J. Mackowski | The Rev. James R. Whittemore |
| Mrs. John D. Macomber | Orme Wilson, Jr. |
| Michael E. Maher | D. Carlyle Windley |
| The Rev. Dr. Daniel Matthews | George S. Zacharkow |

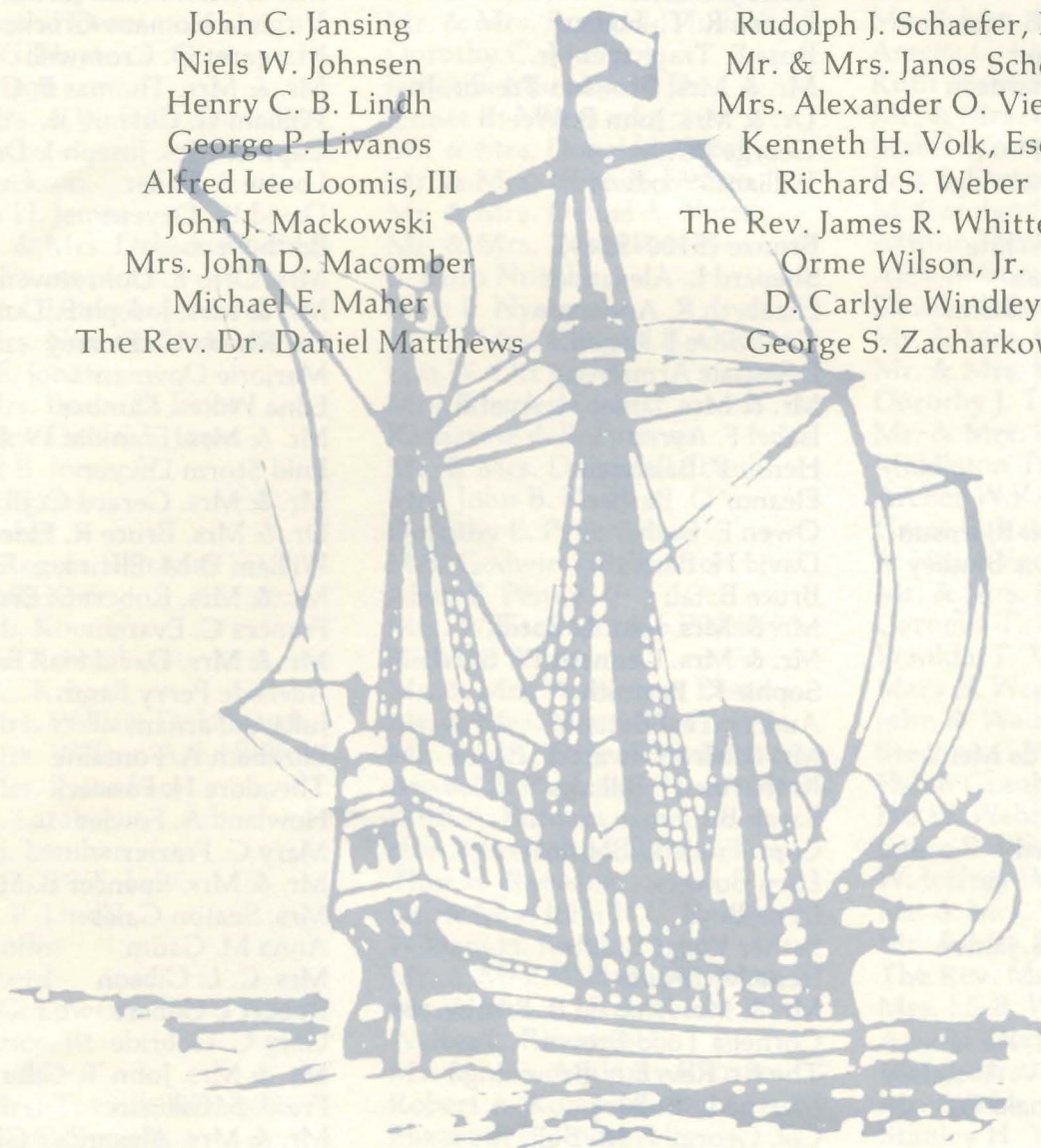

THE ANCHORS

THE ANCHORS of the Seamen's Church Institute are those individuals who make annual gifts of \$100 to \$999 toward the support of programs and services for seafarers. In 1989, 328 individuals made gifts in this range.

Gold (\$500-\$999)

Sylvia S. Bancroft
Mary F. Bohan
Georgiana E. Brooks
Caroline F. Dawes
C.E. DeFries
C. Sims Farr
Henry E. Froebel
Rosilla H. Hawes
Elizabeth S. Hilton
George M. Isdale, Jr.
Mr. & Mrs. Charles E. Lapp, Jr.
Charles Marshall
Mary E. McCall
Thomas D. McCann
Mr. & Mrs. Michael B. Northen
Bess Aspinwall Pulitzer
Mr. & Mrs. S.A. Richardson
Charles E. Saltzman
W. Stevens Sheppard
Mr. & Mrs. E.K. Trowbridge
Virginia C. Welles
Mrs. John Campbell White
Alexander H. Whitman
Caroline Comstock Williams
Mary E. Winn
Clifford R. Wise

Silver (\$250-\$499)

Emma W. Alexander
William F. Bachmaier
Mr. & Mrs. Carroll N. Bjornson
Mr. & Mrs. John Davis Bradley
Mildred L. Campbell
Barbara E. Clauson
Loel Cleland, Sr.
Ward F. Davidson, Jr.
Mrs. John D. Decker
Mr. & Mrs. Georges de Menil
Lester A. Dutcher
Charles H. Erhart, Jr.
Mrs. Laurence O. Ford
Seth B. French, Jr.
Mortimer W. Hall
Mr. & Mrs. William S. James
Carter F. Jones
Patricia A. Jones
Mr. & Mrs. Robert H. Kaiser
Mr. & Mrs. Thomas V. A. Kelsey
The Rev. & Mrs. Donald W.
Kimmick

Roy B. Kropp
Mr. & Mrs. David J. Londoner
John E. MacNeil
Dorothy A. Major
Alison H. Maxim
Sarah A. Mills
Nelda Montgomery
John P. Morgan, II
Margaret S. Nourse
Michael Prager
Mary Bell Ross
Allen E. Schumacher
Richard T. Soper
Mary R. Stapler
Jessie J. Starke
Louise R. Thibodaux
Ross E. Traphagen, Jr.
Mr. & Mrs. Bronson Trevor, Jr.
Dr. & Mrs. John B. Weeth
George White
William Woodward

Bronze (\$100-\$249)

Shepard L. Alexander
Elizabeth R. Anderson
Genevieve J. Argen
J. Sinclair Armstrong
Mr. & Mrs. James H. Averill
Isabel F. Ayres
Henry P. Bakewell
Eleanor O. Barber
Owen E. Barker
David H. Bartram
Bruce Batali
Mr. & Mrs. John L. Bates
Mr. & Mrs. Kenneth W. Bean
Sophie K. Bernuth
Audrey Teal Betts
Mr. & Mrs. Edward F. Beyer
Katharine H. Billings
Sarah Bittleman
Capt. Emile L. Bonnot
Ellen Bowers
Irene Boyd
Esther Weigt Bradley
Irene M. Brodie
Mr. & Mrs. Ronald P. Brotherton
Cornelia Todd Brown
The Rt. Rev. E.L. Browning
Martha L. Bulkley
Col. George G.M. Bull

Barbara A. Butler
George W. Cain
Jane Mason Campbell
Mr. & Mrs. G.W. Carmany, III
Mr. & Mrs. Ambrose A. Carr
Henry Hill Carroll
Marjorie Carroll
Catherine Cary
James E. Chapman
Mr. & Mrs. T.A. Chapman
Mary Elizabeth Chase
Edythe S. Clark
Barbara R. Clauson
Esther W. Couper
Mr. & Mrs. Frank R. Cowan
Virginia Homans Crocker
Margaret O. Cromwell
Mr. & Mrs. Thomas F. Curnin
William G. Curran, Jr.
Capt. & Mrs. Joseph J. Decker
Louise F. Deller
David W. Devens
Edith Devoe
Mrs. Otto E. Dohrenwend
Mr. & Mrs. Joseph F. Dorsey
Dr. Rhoda M. Dorsey
Marjorie Dovman
Edna Wilcox Dunbar
Mr. & Mrs. Franklin W. Dunning
Enid Storm Dwyer
Mr. & Mrs. Gerard C. Ekedal
Dr. & Mrs. Bruce R. Elder
William D.M. Elfrink
Mr. & Mrs. Robert S. Erskine, Jr.
Frances C. Evans
Mr. & Mrs. David Hall Faile
Adelaide Perry Farah
Julia C. Farnam
Elizabeth A. Fontaine
Theodore H. Fossieck
Howland A. Fowler
Mary C. Frazier
Mr. & Mrs. Spencer B. Fulweiler
Mrs. Seaton Gales
Anna M. Gaum
Mrs. C. L. Gibson
Robert I. Gilbert
Gary G. Gilbride
Mr. & Mrs. John T. Gilbride
Frank S. Gilligan
Mr. & Mrs. Alexander Ginn

Mr. & Mrs. Abe Glicksman
William H. Gray
Carolyn A. Greene
Peter B. Griffin
Mr. & Mrs. William J. Griffin, III
Edna R. Groht
Mr. & Mrs. John Hudson Hall, Jr.
Mildred V. Halloran
Mr. & Mrs. Richard H. Harvey
Mr. & Mrs. Delano Harwich
Robert V. Hatcher, Jr.
Mr. & Mrs. Harold W. Hawkey
Mr. & Mrs. Nicolas J. Healy
Irene E. Heim
Ellen A. Hellquist
Ruth L. Hess
Nora Barker Hinson
Stephanie Hobby
Letitia Baldrige Hollensteiner
Joan Hollinghurst
Edward P. Hollis
David R. Holmes
Hope Douglas Hope
Norman L. Hope
G. Elizabeth Howes
Carolyn G. Hoyt
Lelia Hynson
Mr. & Mrs. A.W. Ivers, Jr.
Estelle K. Ives
John B. Jackson
Elizabeth H. James
The Rev. & Mrs. Dale A. Jennings
Alida R. Jewett
Mr. & Mrs. James L. Johnson
Mr. & Mrs. Norman D. Johnson
Edward F. Jonas
Mr. & Mrs. Bruce D. Jones
Mr. & Mrs. Daniel L. Jones
Howland B. Jones, Jr.
Edvard Jorgensen
Carol Junker
Capt. F. Rogers Ketcham
Dorothy R. Kiel
Mildred L. Koenig
Katharine Kosmak
Paulina C. Kreger
Mr. & Mrs. William D. Labaugh
Mr. & Mrs. William A. La Bell
Mr. & Mrs. Peter Lam
Clare M. Larabee
Edward J. Lenihan
Mr. & Mrs. W.T. Lewis
David E. P. Lindh
John J. Loflin
Walter Lord
Bettina G. Lowerre
Henry Luce, III
Agnes Lueders
Mr. & Mrs. T. Hollister Mabley
Ian B. MacCallum, Jr.

Suzanne G. Maclear
Mr. & Mrs. Donald Macleay
Clifford D. Mallory
E. R. Winifred Maneely
Marjory Mansfield
Hon. Anthony D. Marshall
Mrs. Young M. Massey
Heywood Elizabeth Maxwell
Robert J. McCaffrey
Mr. & Mrs. John T. McClintock
Mr. & Mrs. J.N. McDevitt, Jr.
Dr. & Mrs. J. Wister Meigs
Mrs. John McM. Mennell
Emilie D. Meyer
Mr. & Mrs. Clarence F. Michalis
Mrs. Cornelius W. Middleton
Walter C. Mink, Jr.
Mary Virginia Molleson
Mr. & Mrs. R.L. Montgomery
Mr. & Mrs. James D. Mooney, Jr.
The Rt. Rev. Paul Moore
Irma S. Moses
Zelda Mueller
Mr. & Mrs. John E. Mulholland
Mr. & Mrs. Frank T. Mullane
Dorothy C. Muller
James S. Murphy, M.D.
Jennet R. Myers
Mr. & Mrs. Donald L. Nealis
Mr. & Mrs. Albin B. Nelson
Mr. & Mrs. Daniel A. Nolet
Mr. & Mrs. James P. Noyes
L. Ruth Nutting
Ellen E. Nystrom
Mr. & Mrs. Clifford B. O'Hara
Lisa W. Ott
Mrs. Charles Packer
Katharine deB. Parsons
Mr. & Mrs. Douglas L. Paul
Mrs. John B. Peaty
Dorothy E. Pedersen
Mrs. Godwin J. Pelissero
Alvin E. Penny
Mrs. William Morton Picksley
Nicholas Pinto
Mr. & Mrs. A. Werner Pleus
Mr. & Mrs. Morris A. Poehler
Mr. & Mrs. Eugene W. Potter
Anabel S. Puels
Ruth A. Putnam
Hon. Maxwell M. Rabb
Thor H. Ramsing
Dr. & Mrs. John H.C. Ranson
William H. Rasch
Mr. & Mrs. William M. Regan
Mr. & Mrs. L.H. Reybine
Walter L. Rimmels
Mr. & Mrs. Anthony Rizzolo
Robert A. Robinson
Elizabeth E. Roosevelt

Grace V. Rose
Gertrude S. Rosevear
Lillian M. Ross
Mildred W. Rouse
Rita L. Russell
Ann R. Salmon
Arthur J. Santry, Jr.
Mr. & Mrs. Harold B. Sawyer
Eleanore M. Schnepf
Mr. & Mrs. Gerard J. Schwarz
Marjorie McC. Sexton
Capt. F. Shellenbarger
Mr. & Mrs. Paul E. Shipley
Mr. & Mrs. Robert J. Shore
Mr. & Mrs. A. Graham Siener
Henrietta I. Simpson
Heather E. Smith
Mr. & Mrs. Robert I. Smith
Mr. & Mrs. Thomas J. Smith
Charles F. Smithers, Jr.
Mr. & Mrs. Frank V. Snyder
George E. Staehle, M.D.
Barbara E. Stange
George P. Steele
Mr. & Mrs. Charles P. Steuber
Amelia G. Stewart
Ruth Hicks Stewart
Mr. & Mrs. Fred F. Stirewalt
Mabel Stratton
Lois S. Streett
M. Carolyn Sturges
Arthur Thomas Sullivan
Alice B. Sumner
David W. Swanson
Mr. & Mrs. W.R. Tackaberry
Mr. & Mrs. John J. Talley
Dorothy J. Thomas
Mr. & Mrs. Leon E. Totten
Middleton Train
Archer W.P. Trench
Grace E. Van Arsdale
R. Neale Van Delft
Mr. & Mrs. Maarten van Hengel
Cornelia T. Van Wert
Franklin E. Vilas
Mary B. Wagenseller
John R. Walbridge
Stephen G.W. Walk
Helen Granberry Waterman
Hu M. Webb
James S. Weeks
W. Jeffrey Weinlandt
Mr. & Mrs. W. Perry Welch
Mr. & Mrs. Wendell W. Wiener
The Rev. Msgr. James G. Wilders
Mrs. J.L.B. Williams
Arnold Wood
Mr. & Mrs. Larry Wooddell
Mr. & Mrs. Joseph J. Yenas
Stanley H. Young, Jr.

ANNIVERSARIES

DURING 1989, one hundred and thirty-eight members of the Institute's family of friends celebrated important anniversaries as contributors to the Institute's support. Here below, these individuals are listed along with the date of their first gift to the Institute. We give special thanks for their steadfastness and their abiding concern for the welfare and safety of merchant seafarers.

70th/1919

Howard Russell Butler

60th/1929

George M. Ewing
Constance R. Richards
Mrs. John Campbell White

55th/1934

Catherine Cary
Marjory Mansfield

50th/1939

F. Carl Fuhrmann
William Pagenstecher
Mrs. Alexander O. Vietor
William M. Young, Sr.

45th/1944

Edythe S. Clark
Hilda A. Davis
Marie Lee Gaillard
Prof. Willis L.M. Reese
Herbert J. Reich
Jessie J. Starke
Helen Granberry Waterman
M. Elizabeth Wilson

40th/1949

Owen E. Barker
Dorothea J. Crook
Rosilla H. Hawes
Ruth L. Hess
Mrs. John F. Hotchkiss
Alida R. Jewett
Edna E. Nelson
Marie C. Voehl

35th/1954

Emma W. Alexander
Sylvia S. Bancroft
Margaret Bird
Katharine Burr
Ruth Rebekah Cadwell
Allen W. Clowes
Vivian M. Decker
Emma Gebhardt

Mr. & Mrs. John Hudson Hall, Jr.
Howland B. Jones, Jr.
Robert N. Kohman
Walter Lord
Mr. & Mrs. William F. Mount
Lucius A. Salisbury, Jr.
Lunsford P. Yandell

30th/1959

Dr. & Mrs. Thomas Alderson
Frederick H. Blake
Eliza Chauncey
Eleanor P. Craig
Jean Halliday Dann
Joanne B. Gallinot
David Gregg, III
Ruth V. Lilley
David E. P. Lindh
John P. Morgan, II
Irma S. Moses
Middleton Train
Eric A. Von Raits

25th/1964

Mr. & Mrs. Freedom H.
Ainsworth
Mr. & Mrs. B. George Baldwin
Eleanor O. Barber
Lila H. Barrows
Mr. & Mrs. Alger D. Beal
Audrey Teal Betts
Mr. & Mrs. George Y. Bramwell
William M. Bramwell, Jr.
Mr. & Mrs. Ronald P. Brotherton
Mr. & Mrs. Allen R. Buchanan
William D. M. Elfrink
Mr. & Mrs. Robert S. Erskine, Jr.
Mr. & Mrs. David Hall Faile
George L. Forman
Moira B. Giddings
Mr. and Mrs. Paul Greetin
Marion W. Hallock
John Lloyd Hanson
Elizabeth Knapp Johnston
Mr. and Mrs. Richard H. Kalish
Eugene F. Kinkead

Mr. & Mrs. John P. Kipp
Katharine Kosmak
Mr. & Mrs. Edwin Deane
Leonard
Mr. & Mrs. T. Hollister Mabley
Mrs. John McM. Mennell
Nancy B. Miller
Elsa B. Motzer
Mr. & Mrs. Samuel D. Parkinson
Irene M. Phelps
Mr. & Mrs. William M. Regan
Caroline M. Schumann
Marjorie McC. Sexton
Helen L. Sverdrup
Cornelia T. Van Wert
Commander Joseph Wadsworth
Mary B. Waterbury
Catherine B. White
Mr. & Mrs. Russell A. Young

20th/1969

Dr. Dexter B. Blake
Mr. & Mrs. John R. Brasel
John W. Coolidge
Robert E. Dolan
Grace L. Fenton
Mr. & Mrs. Edward L. Fitzpatrick
Mr. & Mrs. Norman Dudley
Johnson
Mr. & Mrs. Donald H. Middleton
Mr. & Mrs. Francis J. Toussaint
Richard S. Weber

15th/1974

Adele Anderle
Jean C. Beck
George D. Benjamin
Dorothy L. Cobb
Mr. & Mrs. Thomas F. Curnin
Mr. & Mrs. Sewall Emerson
Virginia English
Theodore H. Fossieck
Aline K. Hulick
Mr. & Mrs. Thomas V. A. Kelsey
The Right Reverend Paul Moore
John P. Nicholson

Mr. & Mrs. Clifford B. O'Hara
Irene J. Polhemus
Mr. & Mrs. William F. Rowan

10th/1979

J. Sinclair Armstrong
Richard S. Berry
Mr. & Mrs. Peter E. Camp
Ruth E. Clark

Mr. & Mrs. Albert Emanuel, II
Henry E. Froebel
Elbridge T. Gerry, Jr.
Marilyn R. Jaeger
John C. Jansing
Henry Luce, III
Mrs. John D. Macomber
Mr. and Mrs. John T. McClintock
Mr. & Mrs. Roderick D. McFarlin

Mr. & Mrs. Albin B. Nelson
Francis H. Pinkham
The Honorable Maxwell M. Rabb
Robert A. Robinson
Mr. & Mrs. Thomas J. Smith
Mr. & Mrs. Albert A. Uhl, Jr.
Susan Williams

FOUNDATIONS AND ORGANIZATIONS

FOUNDATIONS

IT IS WITH GRATITUDE and pleasure that we acknowledge
the significant support received in 1989 from
the following foundations.

American Seamen's Friend Society
J. Aron Charitable Foundation
The Vincent Astor Foundation
The Belmont Foundation
Charles Sumner Bird Foundation
The Chatlos Foundation
The Constans Culver Foundation
The Arthur M. & Olga T. Eisig-
Arthur M. & Kate E. Tode
Foundation
The Ganlee Fund
Gibbs Brothers Foundation
Herman Goldman Foundation
E.J. Grassmann Trust

Hamilton Roddis Foundation
Hyde and Watson Foundation
Inverclyde Bequest Fund
Knight Foundation
The Kresge Foundation
The Life Saving Benevolent
Association
The Loomis Foundation
The Henry Luce Foundation
James A. Macdonald Foundation
Emil Mosbacher, Jr. Foundation
MSCLANT Welfare & Recreation
Fund
New York Community Trust

The Oakleigh L. Thorne Foundation
The Reed Foundation
The Rudin Foundation
Sasco Foundation
Evelyn Marshall Suarez
Foundation
Union Foundation
The Whitehead Foundation
Woman's Seamen's Friend Society
of Connecticut

ORGANIZATIONS

WE GRATEFULLY acknowledge the 1989 contributions
of the following organizations and associations.

A.A.R.P., Chapter 710, Sea Isle City,
NJ
American Merchant Marine
Veterans, Midland Park, NJ
Beacon Hill Crafters, Lombard, IL
Bishop Gray Inn, Lake Worth, FL
Board of Commissioners of Pilots of
the State of NY
Catholic Daughters of America, Ct.
Sr. Miriam Teresa
Catholic Daughters of America, Ct.
Immaculate Queen of Peace
Catholic Daughters of America, Ct.
Stella Maris
Catholic Daughter of America, Ct.
St. Dominic
Churchwomen's League for
Patriotic Service, Inc.

Combined Federal Campaign,
National Service Agencies
Farmers Enterprise Grange, No.
165, Newton, NJ
International Longshoremen's Assn.
The Jerome Home, New Britain, CT
Knollwood, Washington, DC
Marine Society of the City of NY
Meadow Lakes Group, Hightstown,
NJ
District No. 1 MEBA/NMU
National Defense Transportation
Association, NY Chapter
Peirce Knitting Group, Delray
Beach, FL
Port Authority of NY and NJ
Quiet Hour Club of Metuchen,
Edison, NJ

Ruth Missionary Society,
Lyndhurst, NJ
Samaritan Village Senior Center,
Queens Village, NY
St. Margaret's House, N. Y., NY
St. Martha's Guild, Malverne, NY
SI Association of the Seamen's
Church Institute
United New York Sandy Hook Pilots
Benevolent Assoc.
The United Way of NYC
U.S. Merchant Marine Academy
Veteran Wireless Operators Assn.
Westminster Gardens Knitters,
Duarte, CA
The Women's Propeller Club, SUNY
Maritime College

CORPORATIONS

IN 1989 our corporate friends generously supported the Institute's annual fund, helping to maintain our standards of excellence in maritime education and a broad range of social and cultural services. In addition, corporate gifts and grants were a prime source of support for our successful capital drive to fund the renovation of our International Seafarers' Center in Port Newark. We are grateful for their friendship and their concern for the safety and well-being of the world's merchant seafarers.

Alexander & Alexander	Freehill, Hogan & Mahar	New York Navigation Company,
American Bureau of Shipping	Samuel French, Inc.	Inc.
American Hull Insurance	Gates Construction Corporation	New York Shipping Association
Syndicate	Greenwich Marine, Incorporated	Nippon Liner System (NA), Inc.
American Institute of Merchant	Frank B. Hall & Co., Inc.	Nippon Yusen Kaisha
Shipping	Hapag-Lloyd (America), Inc.	OMI Corporation
American President Companies	Home Federal Savings & Loan	PaineWebber Group, Inc.
Foundation	Association	Peerless Beverage Company
Atlantic Bank of New York	Howard Publications, Inc.	Phillips Cappelletto Kalban
Atlantic Container Line	The Howard Savings Bank	Hofmann & Katz, P.C.
Atlantic Mutual Companies	Hudson Tank Terminals Corp.	Jacq. Pierot, Jr. & Sons, Inc.
Banco Central of New York	Insurance Information Institute	Polar Ware Company
The Bank of New York	Intercontinent Chartering Corp.	The Prudential Insurance Co.
Barwil Agencies (NA), Inc.	International Terminal	M. Rosenblatt & Son, Inc.
Biehl & Company	Operating Co. Inc.	Sandacres Associates, Inc.
Blue Cross/Blue Shield of New	Japan Line (USA), Inc.	Scio Shipping, Inc.
Jersey	Johnson & Higgins	Sea-Land Service, Inc.
Albert E. Bowen, Incorporated	The Journal of Commerce	Sekihyo Line, Ltd.
Burlingham, Underwood & Lord	"K" Line New York, Inc.	Shipowners Claims Bureau, Inc.
Central Gulf Lines, Inc.	Kirlin, Campbell & Keating	Showa Line, Ltd.
Ceres Hellenic Shipping Ent.	K Mart Apparel Corporation	Squibb Corporation
Chevron Shipping Company	Krause & Logan Funeral Home	Stoney-Mueller, Inc.
Circle Line	Kurz-Allen, Inc.	Symmers, Fish & Warner
Columbus Line, Inc.	Lansdell Protective Agency	Tabak & Mellusi
Containership Agency, Inc.	Lloyd's Register of Shipping	Decision Research Corporation
The Cunard Line, Ltd.	Lunham & Reeve, Inc.	Texaco Philanthropic Foundation
Cunningham Marine Hydraulics	Maersk, Inc.	Three Lines Management Center
Co.	Maher Terminals	Topside Shipping, Inc.
Daiichi Chuo Shipping	Marine Office of America Corp.	Townley & Updike
Degussa Corporation	McAllister Brothers, Inc.	Turecamo Coastal & Harbor
Delcare, Inc.	Metro Metal Recycling Corp.	Towing Corp.
Dick Dunphy Advertising	Midlantic National Bank	Union Dry Dock & Repair
Specialties	Mitsui O.S.K. Lines, Ltd.	Company
Ebsco Industries	Mobil Shipping &	Wallenius Motorships, Inc.
Emery Worldwide	Transportation Co.	Wilhelmsen Lines (USA), Inc.
Ernst & Young	Moran Towing & Transportation	Witte-Chase Corporation
First Fidelity Bank of New Jersey	Co., Inc.	Yamashita-Shinnihon
Foreign Auto Preparation	Mutual Benefit Life	Zim American Israeli Shipping
Service	New Jersey Bell	Co., Inc.

PARISHES

PARISHES across the country responded enthusiastically in 1989 to the call for assistance for seafarers.

Through gifts and grants, knitting and volunteer work, parishes show their commitment to our programs addressing the needs of seafarers.

All Saints Episcopal Church,
The Women's Guild, Bay Head, NJ
All Saints Church,
All Saints Parish Guild, ECW, Lakewood, NJ
All Saints Church, ECW, Fulton, NY
All Saints Cathedral,
Women of All Saints, Albany, NY
American Baptist Churches
of Metropolitan New York, New York, NY
American Baptist Churches,
National Ministries, Valley Forge, PA
American Baptist Women of Grangeville,
Grangeville, ID
Bellevue Height Church,
Sun City, AZ
Bethany Presbyterian Church,
Up & Doing Club, Clifton, NJ
Bottskill Baptist Church,
Greenwich, NY
Calvary Church,
Women of Calvary Parish, Stonington, CT
Calvary, Holy Communion and St. George's
Church, ECW, New York, NY
Cape Island Baptist Church,
Women's Society, Cape May, NJ
Caroline Church,
Women of Caroline Church, Setauket, NY
Cathedral of the Incarnation,
Women of the Cathedral, Garden City, NY
Central Baptist Church,
Women's Society, Westerly, RI
Christ & St. Stephen's, ECW, New York, NY
Christ Church, Women of Christ Church,
Redding Ridge, CT
Christ Church, ECW, Easton, MD
Christ Church,
St. Michael's Parish, ECW, St. Michaels, MD
Christ Church, Hackensack, NJ
Christ Church, ECW, New Brunswick, NJ
Christ Church, Woman's Guild, Ridgewood, NJ
Christ Church,
Women's Guild, Short Hills, NJ
Christ Church,
Women of Christ Church, Toms River, NJ
Christ Church,
Women of Christ Church, Bronxville, NY
Christ Episcopal Church, Forestport, NY
Christ Church,
Women of Christ Church, Suffern, NY
Christ Church, Episcopal Society, Cincinnati, OH

Christ Church,
Women of Christ Church, Glendale, OH
Christ Episcopal Church,
St. Margaret's Guild, Charlottesville, VA
Church of the Advent, ECW, Bloomfield, NJ
Church of the Annunciation, ECW, Oradell, NJ
Church of the Ascension,
Ascension Church Women, Mt. Vernon, NY
Church of the Ascension,
Women of Ascension, New York, NY
Church of the Ascension,
St. Martha's Evening Guild,
Staten Island, NY
Church of the Ascension,
Women of Ascension, Merrill, WI
Church of the Epiphany, ECW, Southbury, CT
Church of the Epiphany, ECW, Strongsville, OH
Church of the Evergreens, ECW, Moorestown, NJ
Church of the Good Shepherd,
Women of Good Shepherd, Tequesta, FL
Church of the Good Shepherd,
St. Monica's Guild, Buffalo, NY
Church of the Good Shepherd,
St. Martha's Guild, Newburgh, NY
Church of the Heavenly Rest,
ECW, New York, NY
Church of the Holy Communion,
ECW, Paterson, NJ
Church of the Holy Cross,
Women of Holy Cross, Tryon, NC
Church of the Holy Innocents, West Orange, NJ
Church of the Holy Spirit,
Women of Holy Spirit, Verona, NJ
Church of the Incarnation, ECW, New York, NY
Church of the Nativity,
Chancel Guild, Lewiston, ID
Church of Our Saviour, ECW, Secaucus, NJ
Church of the Redeemer, ECW, Addison, NY
Church of the Redeemer, ECW, Lorain, OH
Church of the Regeneration,
Women's Society, Pine Plains, NY
Church of the Transfiguration,
ECW, Cranston, RI
Church Women United of the Palm Beaches,
Lake Worth, FL
Women of Cresskill Congregation Church,
Cresskill, NJ
Diocese of Connecticut, ECW, Bethel, CT
Diocese of Long Island, ECW, Flushing, NY

PARISHES (continued)

- Diocese of Newark,
 Girl's Friendly Society, West Orange, NJ
- Diocese of Northwestern Pennsylvania,
 ECW, Erie, PA
- Diocese of Ohio, ECW, Kent, OH
- Emmanuel Church, Women of Emmanuel
 Church, Chestertown, MD
- Fairmount Presbyterian Church,
 Fairmount Guild, Cleveland, OH
- First Baptist Church,
 Women of First Baptist Church,
 San Mateo, CA
- First Baptist Church,
 American Baptist Women, Pella, IA
- First Baptist Church, Farmington, IL
- First Baptist Church,
 Women's Fellowship, Hingham, MA
- First Baptist Church, Mount Clemens, MI
- First Baptist Church, Fremont, NE
- First Baptist Church,
 Circle of Hope, Grand Island, NE
- First Baptist Church,
 American Baptist Women, Bradford, NH
- First Baptist Church, Corning, NY
- First Baptist Church,
 American Baptist Women, Lima, OH
- First Baptist Church,
 Mission Circle, North Kingstown, RI
- First Baptist Church,
 American Baptist Women, Sioux Falls, SD
- First Baptist Church, Anacortes, WA
- First Baptist Church, Everett, WA
- First Parish Church,
 Women's Fellowship, York, ME
- First Presbyterian Church,
 Knitting Group, Carlstadt, NJ
- Grace Church, ECW, Old Saybrook, CT
- Grace Church, ECW, Windsor, CT
- Grace Church,
 Grace Church Guild, Royalton, MN
- Grace Church,
 Women of Grace Church, Waynesville, NC
- Grace Church, ECW, Linden, NJ
- Grace Church,
 Extra Mile Committee, Madison, NJ
- Grace Church, ECW, Plainfield, NJ
- Grace Episcopal Church,
 Women's Chapter, Rutherford, NJ
- Grace Episcopal Church,
 St. Elizabeth's Chapter, Rutherford, NJ
- Grace Church Societies,
 Ladies Missionary Aid ECW, Jamaica, NY
- Grace Church, Women of Grace Church,
 Massapequa, NY
- Grace Church, ECW, Utica, NY
- Grace Episcopal Church, ECW, Ponca City, OK
- Grace-St. Paul's Church, ECW, Mercerville, NJ
- Grand River Baptist Church,
 Esther Circle, Livonia, MI
- Great Kills Moravian Church,
 Lend a Hand Circle, Staten Island, NY
- Greenstone United Methodist,
 United Methodist Women,
 Avalon, Pittsburgh, PA
- Holy Apostles Church,
 Women of Holy Apostles, Fort Worth, TX
- Holy Cross Church,
 Evening Guild, North Plainfield, NJ
- Holy Cross Church,
 The Women of Holy Cross,
 North Plainfield, NJ
- Holy Cross Church, Perth Amboy, NJ
- Sisterhood of the Holy Nativity, Fond Du Lac, WI
- Holy Trinity Episcopal Church,
 ECW, West Palm Beach, FL
- Holy Trinity Episcopal Church,
 St. Mary's Guild, Delair, NJ
- Holy Trinity Church,
 Women of Holy Trinity, West Orange, NJ
- Holy Trinity Church, ECW, Valley Stream, NY
- Immanuel United Church of Christ,
 Women's Guild, Catonsville, MD
- Montclair Heights Reformed Church,
 Women's Guild, Upper Montclair, NJ
- North Farmington Baptist Church,
 Women of North Farmington,
 Farmington Hills, MI
- North Reformed Church,
 Amicabilae Society, Newark, NJ
- Orange-Sullivan-Ulster Counties,
 ECW, New York State
- Park Street Baptist Church,
 Women's Mission Society, Pittsfield, NH
- St. Agnes Church, Saint Agnes Woman's Guild,
 Little Falls, NJ
- St. Alban's Episcopal Church,
 Women of St. Alban's, Wilmington, DE
- St. Alban's Church,
 ECW, Cleveland Heights, OH
- St. Andrew's Episcopal Church,
 ECW, Madison, CT
- St. Andrew's Church, ECW, Meriden, CT
- St. Andrew's Chapel, ECW, Sudlersville, MD
- St. Andrew's Church,
 St. Andrew's Guild, Caledonia, NY
- St. Andrew's Episcopal Church,
 ECW, Staten Island, NY
- St. Andrew's Episcopal Church,
 ECW, Walden, NY
- St. Andrew's Church,
 Women of St. Andrew's, Mentor, OH
- St. Ann's Episcopal Church,
 Women of St. Ann's, Afton, NY

- St. Ann's Episcopal Church,
Women of St. Ann's, Sayville, NY
- St. Barnabas Church,
St. Barnabas Guild, De Land, FL
- St. Barnabas by the Bay,
Women of St. Barnabas, Villas, NJ
- St. Clement's Church, ECW, Hawthorne, NJ
- St. Eustace Church,
Women of St. Eustace Church,
Lake Placid, NY
- St. Gabriel's Church, ECW, East Berlin, CT
- St. George's Church,
Women of St. George's, Chadwicks, NY
- St. George's Church,
Church Service League, Flushing, NY
- St. George's Church,
St. George's Guild, Newburgh, NY
- The Parish of St. James Church,
ECW, Hartford, CT
- St. James Church, ECW, Waterford, CT
- St. James Church, ECW, West Hartford, CT
- St. James Episcopal Church,
ECW, Birmingham, MI
- St. James Episcopal Church, ECW, Ridgefield, NJ
- St. James Church, ECW, Upper Montclair, NJ
- St. James Episcopal Church,
Women of St. James, Skaneateles, NY
- St. James Episcopal Church, ECW, Damascus, PA
- St. James Church,
The Louise Reiley Guild, Penn Hills, PA
- St. James Episcopal Church,
Women of St. James, Woodstock, VT
- St. John in the Wilderness Church,
Knit Wits, Flat Rock, NC
- St. John's Church, ECW, Bristol, CT
- St. John's Church,
Women of St. John's, Stamford, CT
- St. John's Episcopal Church,
The Women of St. John's, West Hartford, CT
- St. John's Episcopal Church,
St. Francis Guild, Decatur, IL
- St. John's Episcopal Church,
Women of St. John's, Chevy Chase, MD
- St. John's Episcopal Church,
Women of St. John's, Sylva, NC
- St. John's Church,
Women of St. John's, Boonton, NJ
- St. John's Church, Women's Guild, Elizabeth, NJ
- St. John's Episcopal Church,
Outreach Committee, Montclair, NJ
- St. John's Episcopal Church, ECW, Montclair, NJ
- St. John's Episcopal Church,
St. John's Service Guild, Ramsey, NJ
- St. John's Episcopal Church, ECW, Somerville, NJ
- St. John's Episcopal Church, ECW, Brooklyn, NY
- St. John's Church,
St. Ann's Guild, Huntington, NY
- St. John's Episcopal Church, ECW, Kingston, NY
- St. John's Episcopal Church,
Outreach Committee, Larchmont, NY
- St. John's Church,
Women of St. John's, Ogdensburg, NY
- St. John's Church,
The Women of St. John's, Oneida, NY
- St. John's Episcopal Church,
ECW, Staten Island, NY
- St. John's Church,
St. John's Parish Guild, Yonkers, NY
- St. John's Episcopal Church,
Women of St. John's, Cuyahoga Falls, OH
- St. John's Episcopal Church,
Women of St. John's, Huntingdon, PA
- St. Jude's Episcopal Church,
St. Jude's Guild, Franklin, NH
- St. Luke's Episcopal Church,
ECW, South Glastonbury, CT
- St. Luke's Episcopal Church, ECW, Metuchen, NJ
- St. Luke's Church,
Women of St. Luke's, Montclair, NJ
- St. Luke's Episcopal Church, ECW, Roselle, NJ
- St. Luke's Church,
St. Martha's Guild, Cambridge, NY
- St. Luke's Episcopal Church,
St. Luke's Guild of ECW, East Hampton, NY
- St. Luke's Episcopal Church,
ECW, Ada, OK
- St. Luke's Church,
Women of St. Luke's, Chester, VT
- St. Mark's Episcopal Church,
Women of St. Mark's, New Britain, CT
- St. Mark's Church,
St. Elizabeth's Guild, New Britain, CT
- St. Mark's Episcopal Church,
Women of St. Mark's,
Palm Beach Garden, FL
- St. Mark's Episcopal Church,
Woman's Auxiliary, Halifax, NC
- St. Mark's Episcopal Church, ECW, Mendham, NJ
- St. Mark's Episcopal Church,
St. Mark's Parish Guild, Teaneck, NJ
- St. Mark's Church,
St. Mark's Guild, Chenango Bridge, NY
- St. Mark's Episcopal Church, ECW, Islip, NY
- St. Mark's Episcopal Church,
St. Mark's Women's Guild, Port Leyden, NY
- St. Mark's Episcopal Church,
Women of St. Mark's, Erie, PA
- St. Martin's Church,
Women of St. Martin's, Chagrin Falls, OH
- St. Mary the Virgin Church,
Women of St. Mary the Virgin,
Ridgefield Park, NJ
- St. Mary's Episcopal Church, ECW, Brooklyn, NY

PARISHES (continued)

- St. Mary's Church,
Women of St. Mary's, Cold Spring, NY
- St. Mary's Episcopal Church,
The Women of St. Mary's, Staten Island, NY
- St. Mary's Convent, Peekskill, NY
- St. Matthew's Church, ECW, Woodhaven, NY
- St. Matthew's Church, ECW, Toledo, OH
- St. Michael the Archangel, Wall, NJ
- St. Paul's Church,
Women of St. Paul's, New Haven, CT
- St. Paul's Church,
Christian Stewardship Fund, Woodbury, CT
- St. Paul's Church,
ECW, Woodbury, CT
- St. Paul's Church,
Women of St. Paul's, Morris Plains, NJ
- St. Paul's Episcopal Church, ECW, Rahway, NJ
- St. Paul's Church, ECW, Westfield, NJ
- St. Paul's Episcopal Church,
Women of St. Paul's, Poughkeepsie, NY
- St. Paul's Episcopal Church,
St. Paul's Church Women, Rochester, NY
- St. Paul's Episcopal Church,
Women of St. Paul's, Cleveland Heights, OH
- St. Paul's Church,
Women of St. Paul's, Medina, OH
- St. Paul's Church,
St. Paul's Church Women, Altus, OK
- St. Paul's Church Knitters, Charlottesville, VA
- St. Peter's Episcopal Church, ECW, Clifton, NJ
- St. Peter's Church,
Women of St. Peter's, Bainbridge, NY
- St. Peter's Church,
Women of St. Peter's, Holcomb, NY
- St. Peter's Church,
Women of St. Peter's, Ashtabula, OH
- St. Peter's Episcopal Church, ECW, Butler, PA
- St. Peter's Church,
Women of St. Peter's, Sheridan, WY
- St. John's Episcopal Church, ECW, Auburn, NY
- St. Philip's Church,
The Women of St. Philip's Church,
Brevard, NC
- St. Stephen's Church, ECW, New Port Richey, FL
- St. Stephen's P. E. Church, ECW, Jersey City, NJ
- St. Stephen's Episcopal Church,
ECW, Whiting, NJ
- St. Stephen's Church, Wilkinsburg, PA
- St. Thomas Episcopal Church,
ECW, Red Bank, NJ
- St. Thomas Church,
Amenia Union, ECW, Wassaic, NY
- Transfiguration Episcopal Church,
St. Lydia's Guild/ECW, Freeport, NY
- Trinity Cathedral,
Women of Trinity, Pittsburgh, PA
- Trinity Church, ECW, Lakeville, CT
- Trinity Church,
Women of Trinity, Lime Rock, CT
- Trinity Episcopal Church,
The Outreach Commission, Newtown, CT
- Trinity Episcopal Church, Cranford, NJ
- Trinity Church, ECW, Kearney, NJ
- Trinity Church, Women of Trinity, Paterson, NJ
- Trinity Episcopal Church,
The Woman's Guild, Red Bank, NJ
- Trinity Episcopal Church,
Women of Trinity Church, Elmira, NY
- Trinity Episcopal Church,
St. Martha's Chapter of ECW, Roslyn, NY
- Trinity Church,
Women of Trinity, Guthrie, OK
- Trinity Episcopal Church,
St. Martha's Guild, Tulsa, OK
- Trinity Church, Women of Trinity, Tyrone, PA
- Trinity Church, ECW, Wauwatosa, WI
- Trinity St. John's Church,
Women of Trinity-St. John's, Hewlett, NY
- Trinity-St. Paul's Church,
ECW, New Rochelle, NY
- Union Episcopal Church,
Union Episcopal Churchwomen,
Claremont, NH
- Victory Hills Baptist Church,
American Baptist Women, Kansas City, KS
- Warwick Central Baptist Church,
Women's Council, Warwick, RI
- White Hall Baptist Church,
ABW Missionary Fund, Turbotville, PA
- Winthrop Street Baptist Church,
Women's Missionary Society, Raynham, MA
- Zion Episcopal Church,
The Woman's Guild of Zion Church,
Douglaston, NY

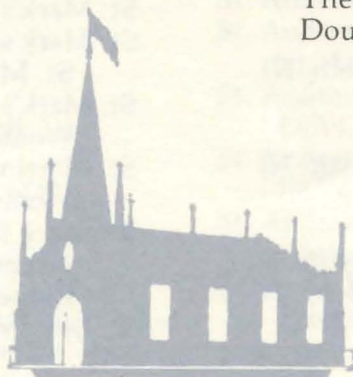

SHIPS

EACH YEAR, ships' crews make gifts to the Institute in recognition of the efforts we expend on their behalf. For their generous gifts in 1989, we extend our thanks to the officers and crews of the following ships.

MS Hanjin Savannah

MT George H. Weyerhaeuser

SS Exxon Baltimore

SS Fortaleza

SS Mallory Lykes

USNS Apache

USNS Henry J. Kaiser

USNS John Lenthall

USNS Marshfield

USNS Saturn

USNS Sirius

USNS Truckee

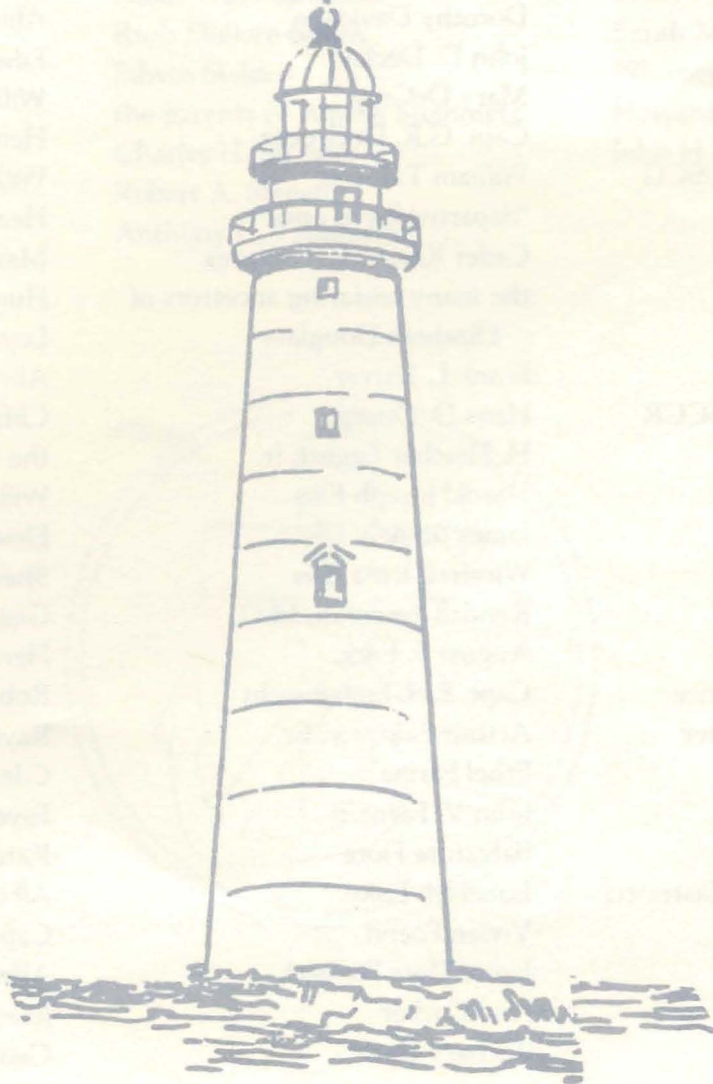

GIFTS OF RECOGNITION

MEMORIALS

THE SEAMEN'S CHURCH INSTITUTE is honored to be the recipient of gifts representing contributions made in memory of friends and loved ones. Each gift is recorded in the Institute's archives to ensure a permanent record.

The funds provided by memorials and legacies are generally used to strengthen the Institute's endowment.

IN MEMORY OF

- | | | |
|-------------------------------------|----------------------------------|---------------------------------|
| "all seamen" | E. Hilton Clinch | Emma Gerke |
| The Rev. & Mrs. Lewis Robert | Alexander Coley, Sr. | Mary H. Gilbert |
| Anschutz | Howard King Coolidge | Ruth Gillespie |
| John J. Argen | Dorothy Cottman | Mrs. Charles Gostenhofer |
| Etta Astwood | Charles A. Crandall | The Rev. Stephen P. Granberry |
| the husband of Elizabeth N. Bailey | John F. Crane | Robert B. Haldy |
| Kate L. Baker | the parents & younger brother of | Viggo Hansen |
| Hester Adams Bakewell | Richard Cuning | Robert Harris |
| Arthur Banks | Anthony D'Ambrosio | Var Harter |
| Edward (Ted) J. Barber | Dorothy Davidson | Alma L. Hellquist |
| K. Jack Bauer | John D. Decker | Edward P. Henken |
| Anne G. Beattie | Mary DeGray | William Hertenstein |
| Sherburn M. Becker, III | Capt. G.R. DeGroot | Henry E. Higginbotham |
| Adm. W. Mike Benkert, USCG | William T. Denis | William Hinson |
| (Ret.) | "departed loved ones" | Henry Hopkins |
| Frances Benson | Cadet Xavier de Tessieres | Margaret G. Horstmann |
| Wilfred Best | the many seafaring ancestors of | Hugh Lewis Humphreys |
| Robert M. Bjornholm | Elizabeth Douglass | Loyal T. Ives |
| Alfred Boehm | Frank L. Driver | Alice Richardson Jackson |
| BM3 Stephen X. Boss, USCGR | Hans D. Druegg | Clifford W. Jagger |
| Matthew T. Brennan | H. Fletcher Eggert, Jr. | the father of Jane Durfee Johns |
| Horace W. Brentnall | Harold Joseph Ellis | William N. Johnston |
| Everett F. Britz, Sr. | James Stanely Ellis | Elsie M. Jones |
| Capt. Al Brown | Winifred Irma Ellis | Sheridan Jones |
| Elizabeth Brownell | Kendall Emerson, M.D. | George Junker |
| Mabel L. Bunce | August F. Enck | Henry Kallevik |
| William E. and Elsa Q. Bunce | Capt. E.H. Engelbrecht | Robert Keenan |
| Capt. William R. Burmeister | Arthur Falconer, Sr. | Raymond Kim |
| Hugh H. Butler, M.D. | Ethel Farina | Cdr. Edward T. King |
| James G. Campbell, Jr. | John V. Farnam | Faye Koonin |
| William A. Carpenter | Salvatore Fiore | Kate Kraus |
| the loved ones of Ina H. Castriotta | Isabel M. Fiske | Albion F. Lane |
| Janet Chalmers | Vivian Foerst | Capt. Harry Lane |
| Hubert Chanler | Janice Dorr Fossieck | Alfred Larsen, seaman |
| Florence E. Chase | Paul Garber | Joseph Leimert |
| George M. Cherubini | Zachary Garr | George C. Lewis |

"the brave men of the Lloyd
Bermuda"

F. Hallett Lovell
Alfred Mamroe
Charles H. Marshall
Agnes Macqueen Martin
Joseph J. Martin
Thomas Matarazzo
Rev. Edward N. Maxwell
Gina Marie Mazuca
James P. McAllister
Dorothy McGinn
Marjorie and John McGrath
"8 merchant mariners"
"the world's merchant mariners"
Anna M. Miller
John Mirovsky
Herbert E. Mitchell
June Moffatt
Stanley Holcomb Molleson
Fred W. Moore
George G. Moore
W. Millerd Morgan
Robert I. Mueller
Cyril Nalis
Nils Nilsen
John B. Peaty
Bertha Pelka

Helen J. Pias
William Morton Pickslay, Jr.
James Pottinger, lighthouse
keeper, 1890-1922
Walter B. Potts
Cecil R. Powers, Sr.
The Very Rev. Edward Price
Nikos Psacharopoulos
"Uncle Bob" Rathbone
Theodore H. Richter
The Rev. Henry Floy Roberts
George W. Rogers
Mother Roper
Janet Ropner
E. Curtis Rouse
Gilbert V. Royal
Rowland and Margaret Sanders
Mathilde Schanbacher
"my many stays at SCI
overlooking Battery Park"
William J. Shields
Amor Wade Simpson
Ruth Skillern Smith
Edwin Stalder
the parents of Amelia Steinmetz
Charles H. Strasser
Robert A. Streett
Anthony C. Tamburino

Joseph Tarabochia
Robert Telipski
Mr. and Mrs. T.T. Thomas
"Slim" Thompson
W. Roosevelt Thompson
Maude B. Tindell
Sandra Warman Todd
Margaret R. Trench
Rachel Trowbridge
Uno Tuomala
Ulph, a sailor, who died at sea over
50 years ago
William Vanaman
Nicholas Volk
Helene Vom Lehn
Capt. John V. von Sneidern, Jr.
Wayne Wagenseller
Ethel Walsh
Winthrop L. Warner
Ernest A. Weil
Carl Weschcke
Brian Wilders
Sarah M. Wolfe
Whitney Woodruff, M.D.
Howard J. Wright
John H. Young



HONOR GIFTS

A CONTRIBUTION made in recognition of friendship, merit or special achievement provides a unique way of paying tribute to an important person or organization while furthering the Institute's urgent mission of service and training for merchant seafarers.

IN HONOR OF

"all merchant seamen"	Philip Glickman	"my mother's birthday"
"all who sail the seas"	Elsie Grahame	Prof. Willis L.M. Reese
American Merchant Marine	Capt. Robert E. Hart	Janet Ropner
Veterans	the father of Grace E. Hatton	Emil Rutkowski
The Ande Family	Jens Jensen, a Norwegian seaman	"they that go down to the sea in ships"
Francis Benson	Patricia A. Jones	SCI's crews and ships
John D. Bradley	George Junker	the Founders of Seamen's Church Institute
Thomas Butler	Eleanor M. Kleinhans	"the seamen"
Nora Krisztina Carlsen, R.N.	"the knitters"	"seamen everywhere"
Patrick J. Connolly	Henry C.B. Lindh	the Seamen's Church Institute
Louis D. Cooper	M/V Lloyd Bermuda	Mrs. E.C. Sigel
Barbara C. Crafton	Alfred Lee Loomis, III	The Rev. James R. Whittemore
Capt. John D. Crocker	"loved ones who are living"	"the world's merchant mariners"
George Dawson	Mrs. C. G. MacKenzie	
Retirement of Vando Dell'Amico	Bishop Paul Moore	
Anna B. Donohue	Naval Order of the United States	

CELEBRATION

A GIFT MADE IN CELEBRATION of a special event or occasion, or even one's good fortune, affords the opportunity to mark a high point in one's life while furthering the aim of the Seamen's Church Institute.

IN CELEBRATION OF

the marriage of The Rev. & Mrs. Theodore W. Bean, Jr.	Philip Glickman's 70th birthday "a good cause"	"my safe return from 'Hugo' -St. Thomas Island"
the grandson of Mr. and Mrs. Edward F. Beyer	Miranda Hodge's 83rd birthday	SCI's work
the birth of Jesus	"improvement in my husband's health"	the birth of Kelly Christine Stange
50th wedding anniv. of Mr. & Mrs. Edward F. Ceglecki	25th wedding anniversary of Laddie and Jack Kruitan	"my granddaughter, Marni Steadham"
Christmas-at-Sea	New York in 1989	"the work you do!"
the wedding of Barbara Crafton and Richard Quaintance	Peace on Earth!	
"faith in the reality of the power of the Holy Spirit"	"receipt of my engagement ring"	
	the reopening of SCI's Port Newark Station	

RED LETTER DAY

THE INSTITUTE'S BOOK OF REMEMBRANCE gives the donor the opportunity to honor a loved one or a cherished event and at the same time provide significant support to the Institute's ministry to seafarers. Every year the Book of Remembrance is, and shall be in perpetuity, opened on the following

RED LETTER DAYS.

Date	A Tribute to/In Memory of	Given by
January 25	Stephen Thomas Comstock	Mr. & Mrs. Stephen E. Comstock
February 11	Joseph P. Norris	Fanny Norris
February 28	Arlita Eisendrath	Arlita Eisendrath
April 20	Howard King Coolidge	Walter Phelps Warren
April 29	William G. Woolfolk	Mrs. William G. Woolfolk
June 1	The anniversary of Dr. & Mrs. Charles Reed Weeth	Sarah Bassett Weeth
June 9	Martha Thomas Comstock	Stephen E. Comstock
July 17	The anniversary of Jean S. & John P. Humes	Mr. & Mrs. John P. Humes
July 20	Stephen Estes Comstock	Mrs. Stephen E. Comstock
July 28	Mr. Albert Waycott	Mrs. Albert Waycott
August 10	Lt. Cmdr. Gladys M. Sperrle	Lt. Cmdr. Gladys M. Sperrle
August 20	Loren Greene Reynolds	Mr. & Mrs. Gene Avery
September 28	Dorothy Clemens Henry	Dorothy Clemens Henry
October 9	Thomas Williams Magruder	Mr. & Mrs. Stephen E. Comstock
October 24	Thomas Roberts	Friends
October 31	Herbert L. Satterlee	Mrs. Mabel Ingalls
November 13	Alexander O. Vietor	Mrs. Alexander O. Vietor
November 28	Charles H. Marshall	Evelyn Marshall Suarez, Family and Friends
November 30	The anniversary of Lillian Davis & Stanley McLean Cox	Mr. & Mrs. Stanley Cox

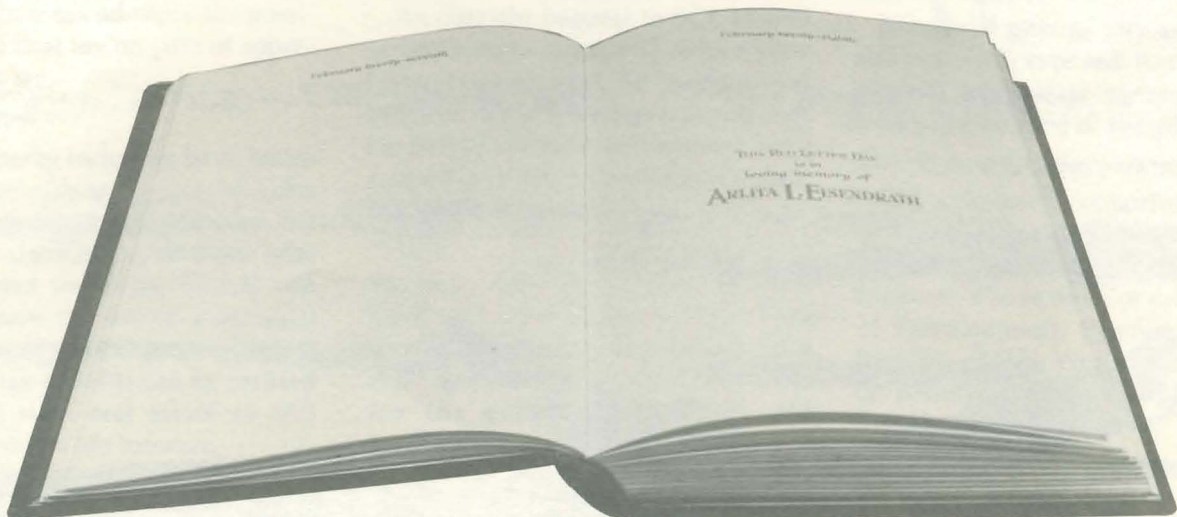

ESTATES

IN 1989, income from bequests and trusts totaled \$115,457, representing a significant measure of support for the Institute's work.

The Institute is most fortunate to be the beneficiary of these planned gifts.

The instruments through which they are made permit our donors to make substantial contributions to the Institute while accruing important tax savings.

Estate of Beatrice C. Allison
Estate of Ruth Lawrence Briggs
Estate of Emilo J. Calvacca
Estate of Lillian Cox
Estate of John B. Crockett
Estate of Clifford Dolph
Estate of Vera I. Fowler-Wallis

Estate of Max O. Jordan
Estate of Charles S. Keene
Estate of Albert R. Lee, Jr.
Estate of George P. Lumsden
Estate of Estelle A. Manning
Estate of Martha Jane McClatchey

Estate of Almond M. Paine
Estate of Charles F. Pope
Estate of William Pritchard
Estate of Dorothy M. Schluter
Estate of Anne L. Warren Sewall
Estate of Kate B. Sheadle



GIVING TO THE INSTITUTE

YOU MAY BE ABLE TO CONTRIBUTE more to the Institute than you realize. Current tax laws encourage generous gifts by providing significant tax incentives. If you itemize your deductions, the net cost of a gift to the Institute will be less in almost every case than the dollar amount of your contribution.

CASH

The simplest form of giving to SCI is cash. Gifts of cash are deductible for Federal income tax purposes up to a maximum of 50% of your adjusted gross income in any given year. Any excess may be carried forward and deducted, subject to the same 50% limitation, in the next five taxable years until such excess has been fully deducted.

SECURITIES

A gift of securities enables you to take a charitable deduction on your income tax return equivalent to the full market value of the securities. A gift of appreciated securities is of considerable tax advantage to you and allows you to avoid the tax on capital gains, which you would pay if you were to sell the securities. Generally, your deduction in any one year for the full market value of a gift of appreciated securities may not exceed 30% of your adjusted gross income. Any excess may be carried over and deducted, subject to the same 30% limitation, in the next five years until the excess has been fully deducted.

Donors who may be subject to Alternative Minimum Tax should discuss with their tax advisors the possible effect of that tax on gifts of appreciated property.

REAL ESTATE

Real property including land, buildings, or leaseholds are welcomed. Gifts of appreciated real estate follow the same general guidelines as those gifts of appreciated securities. Should you wish to retain the use of a personal residence during your lifetime, income and estate tax benefits can be realized by deeding such real estate to SCI while retaining a life interest.

LIFE INSURANCE

If you no longer need the protection of a life insurance policy, you may irrevocably transfer ownership of the pol-

icy to SCI. In most cases, you will be entitled to a charitable deduction equivalent approximately to the policy's cash surrender value. There are other options that can be advantageous to you regarding: 1. payment of premiums on policies; 2. fully paid insurance policies; 3. taking out a new insurance policy naming SCI as owner and sole beneficiary.

RETAINED LIFE INCOME GIFTS

You may make a gift to SCI now but continue to receive income from these assets. Money, securities (or in some cases other property) can be transferred irrevocably to a trustee and a specified annuity (or a percentage of principal value) will be paid each year to you and/or another beneficiary you name. After the death of the last income recipient, the principal belongs to SCI. A retained life income gift ordinarily has both income tax and estate tax advantages for you. Because these gifts (which are set up as trust funds—either in the form of unitrust or annuity trust) are separately invested, a minimum gift of \$50,000 is required to allow for adequate investment diversification.

BEQUESTS

An outright bequest to SCI, as well as bequests in trust, will reduce your Federal estate tax. An unrestricted bequest, one in which certain you enable SCI to add to its endowment or to expend in whole or in part as it judges best might read:

"I give _____ (dollars) to Seamen's Church Institute of New York and New Jersey, a New York Corporation having its principal office at 50 Broadway, New York, NY 10004, for the general purpose of said Institute."

There are also a number of other forms that a bequest may take including: 1. a residuary bequest (share or percentage of any residual estate after

specific bequests have been satisfied) 2. a contingent bequest (provision which becomes effective only if some condition is not met such as a spouse or child surviving you) 3. a charitable testamentary trust (assets bequeathed are to a trust which provides both for individuals and for SCI).

BOOK OF REMEMBRANCE

Personal or memorial gifts of \$35,000 or more entitle the donor to a special page, inscribed with your commemorative message, in the Institute's Book of Remembrance. This handcrafted, beautifully illuminated book is retained in the Institute's chapel and allows the donor to reserve a special memorial Red Letter Day in perpetuity. Book of Remembrance memorials can be established in a variety of ways including deferred gifts, bequests, endowments, or other special plans.

LIVING HONOR GIFTS

A thoughtful way to remember friends and relatives (and have them remember you) on birthdays, anniversaries and other special occasions. We will acknowledge your gift with an attractive letter to the Honoree and send you a receipt for your records.

MEMORIAL GIFTS

Memorial gifts of any amount are also gratefully received. At the donor's request appropriate members of the family are notified of the gift.

FOR ADDITIONAL INFORMATION

We welcome the opportunity to talk with you or your advisors about ways in which you might make a gift to the Institute. Please write or call: Director of Development, Seamen's Church Institute of New York and New Jersey, 50 Broadway, New York, NY 10004. Telephone: 212/269-2710.

THE BOARD OF MANAGERS OF THE SEAMEN'S CHURCH INSTITUTE OF NEW YORK AND NEW JERSEY

HONORARY PRESIDENT

THE RT. REV. RICHARD F. GREIN, D.D.
Bishop of New York

PRESIDENT

ALFRED LEE LOOMIS, III
General Partner, Downtown Associates

VICE PRESIDENTS

GEORGE D. BENJAMIN
*Sr. Vice President & Director
Johnson & Higgins*

NIELS W. JOHNSEN
Chairman, Central Gulf Lines, Inc.

HENRY C.B. LINDH
CFO, World Trading & Shipping

JOHN J. MACKOWSKI

MRS. JOHN D. MACOMBER

RALPH K. SMITH, JR., ESQ.
Partner, Townley & Updike

THE REV. JAMES R. WHITTEMORE, D. MIN.
*Director,
Seamen's Church Institute of NY & NJ*

TREASURER

HENRY C.B. LINDH

SECRETARY

KENNETH H. VOLK, ESQ.
Partner, Burlingham, Underwood & Lord

MEMBERS

MRS. C. ROBERT ALLEN, III

DON C. BECKER
*Publisher & President
The Journal of Commerce*

RICHARD S. BERRY, ESQ.
General Partner, Zuberry Associates

RICHARD J. DASCHBACH, ESQ.
*Counsel
House Merchant Marine and Fisheries Committee
U.S. House of Representatives*

C.E. DEFRIES
*President, Nat'l. Marine Engineers
Beneficial Association & District #1
MEBA/NMU*

PETER J. FINNERTY
*Vice President, Public Affairs
Sea-Land Service, Inc.
Vice President, Maritime Affairs
CSX Corporation*

THE REV. CARL E. FLEMISTER
*Executive Minister, American Baptist
Churches of Metropolitan NY*

SETH B. FRENCH, JR.

HENRY E. FROEBEL
Vice Chairman, Frank B. Hall & Co., Inc.

THOMAS W. GLEASON
*President Emeritus
International Longshoremen's Association*

THE REV. C. HUGH HILDESLEY
Rector, Church of the Heavenly Rest, NYC

CHARLES I. HILTZHEIMER
*President
Puerto Rico Marine Management, Inc.*

JOHN C. JANSING
Chairman, Independent Election Corp. of America

** LILLIAN C. LIBURDI
Director, Port Dept., Port Authority of NY & NJ

GEORGE P. LIVANOS
President, Seres Shipping, Inc.

CAPT. ROBERT J. LOWEN
*International President, International Organization
of Masters, Mates & Pilots*

MICHAEL E. MAHER
Chairman, Maher Terminals, Inc.

* CLIFFORD D. MALLORY

HON. ANTHONY D. MARSHALL
Vice President, Astor Foundation

THE REV. DANIEL MATTHEWS, D.D.
Rector, Parish of Trinity Church, NYC

THOMAS D. MCCANN
President, AIG Realty, Inc.

THOMAS L. MCLANE
*Managing Director, Russell Reynolds
Associates, Inc.*

MECHLIN D. MOORE
President, Insurance Information Institute

THE RT. REV. PAUL MOORE, JR. D.D.

* THE REV. JOHN M. MULLIGAN, D.D.

JOHN P. NICHOLSON
Nicholson & Galloway, Inc.

CLIFFORD B. O'HARA

HON. MAXWELL M. RABB
*Counsel,
Stroock, Stroock, & Lavan*

PROFESSOR WILLIS L.M. REESE
*Parker School of Foreign &
Comparative Law
Columbia University in the City of NY*

** THE HON. ANTHONY M. RICCIO, JR.
*Commissioner, NYC Dept. of Ports,
International Trade & Commerce*

CHARLES E. SALTZMAN
Limited Partner, Goldman Sachs & Co.

ALLEN E. SCHUMACHER

W. STEVENS SHEPPARD
Sr. Vice President, Paine Webber, Inc.

RICHARD T. SOPER
*Chairman
American Bureau of Shipping*

THE REV. J. GORDON SWANSON
*Executive Director
Seafarers & International House*

** VICE ADM. HOWARD B. THORSEN,
USCG
*Commander, Atlantic Area Commander,
US Maritime Defense Zone Atlantic*

EDWARD K. TROWBRIDGE
*Chairman & CEO
Atlantic Mutual Companies*

MRS. ALEXANDER O. VIETOR

* FRANKLIN E. VILAS

THE REV. MSGR. JAMES G. WILDERS
*Pastor, Shrine of Elizabeth Ann Seton
and Port Chaplain, Archdiocese of NY*

ORME WILSON, JR.

* JOHN G. WINSLOW

CLIFFORD R. WISE

** ADM. PAUL A. YOST, JR.
Commandant, US Coast Guard

GEORGE S. ZACHARKOW
*Chairman & CEO, Marine Office of
America Corp.*

* HONORARY

** EX-OFFICIO

As of 1/18/90

50 Broadway, New York, NY 10004
(212) 269-2710