

# The LOOKOUT



ANNUAL REPORT NUMBER  
1928

SEAMEN'S CHURCH INSTITUTE OF NEW YORK

Volume XX  
Number IV

April  
1929

## *The* LOOKOUT

PUBLISHED MONTHLY  
*by the*  
SEAMEN'S CHURCH  
INSTITUTE *of* NEW YORK

*at*  
25 SOUTH ST., NEW YORK, N. Y.  
Telephone Bowling Green 2710

EDMUND L. BAYLIES  
President

FRANK T. WARBURTON  
Secretary-Treasurer

*Subscription Rates*  
One Dollar Annually, Postpaid  
Single Copies, Ten Cents

*Address all communications to*  
ARCHIBALD R. MANSFIELD, D.D.  
Superintendent  
*or*  
Editor, THE LOOKOUT

*Entered as second class  
matter July 8, 1925, at New  
York, N. Y., under the act  
of March 3, 1879.*

# SEAMEN'S CHURCH INSTITUTE *of New York*

## EIGHTY-FOURTH ANNUAL REPORT

*Presented at the*  
ANNUAL MEETING OF THE SOCIETY  
THURSDAY, JANUARY 24, 1929



*Year Ending December 31  
1928*

*Headquarters of the Society*  
25 SOUTH STREET  
NEW YORK CITY

TELEPHONE BOWLING GREEN 2710

## *New Building Statement*

CERTAIN New York banks have provided about **one million five hundred thousand dollars** on short term notes to finish the Annex Building. This is a practical demonstration of faith in the soundness of the Seamen's Church Institute of New York. It is a demonstration of faith in the vision and generosity of the American people. It is a demonstration of faith in the management.

Our forefathers visioned a great nation founded on faith in the ideals of men. We have been privileged to build into that nation the greatest Institution of its kind in the world, founded on that same faith.

**Stand with us between the Old and the New, looking backward and forward.** Back to war and post war demands that convulsed our organization in an effort to house a thousand men where we had proper accommodations for only half that number. Could we and would you have had us go back when we were still turning hundreds from our doors nightly?

**Was it the part of the Seamen's Church Institute to go back?** Was the organization that for

eighty-five years had grown in stature with this nation to turn back now; was the society that had played a noble role in time of war to be a slacker in time of peace?

**The New Building** is the answer of the Board of Managers and your gifts of one million nine hundred and fifty thousand nine hundred and sixty-five dollars are evidence of your approval.

**Our task now is to pay off the bank notes.** That accomplished we will possess an Institute free and clear and an organization adequate to meet the demands made upon it by the Merchant Seamen in the Port of New York.

The great need for the enlarged Institute and the approval of about two thousand five hundred contributors have justified the undertaking. If you will further "stand by" and others will "lend a hand," then together give one more "heave on the windlass" we will sail on a flood tide unto the haven where we would be.

NEW BUILDING COMMITTEE,

EDMUND L. BAYLIES, *Chairman,*  
JUNIUS S. MORGAN, JR., *Treasurer.*

*Officers and Managers of the Society*

Chosen at the Annual Meeting, January 24, 1929

*Honorary President*

RT. REV. WILLIAM T. MANNING, D.D., D.C.L., 1908

*President*

EDMUND LINCOLN BAYLIES, 1885

*Clerical Vice-Presidents*

RT. REV. ERNEST M. STIRES, D.D.....	1902	REV. CALEB R. STETSON, D.D.....	1922
RT. REV. WILSON REIFF STEARLY, D.D...	1927	REV. W. RUSSELL BOWIE, D.D.....	1923
VEN. ROY F. DUFFIELD.....	1926	REV. FREDERICK BURGESS .....	1923
REV. WILLIAM TUFTS CROCKER.....	1903	REV. ROELIF H. BROOKS, S.T.D.....	1926
REV. FRANK WARFIELD CROWDER, D.D....	1916	REV. SAMUEL M. DORRANCE.....	1927

*Lay Vice-Presidents*

CLARENCE G. MICHALIS, First Vice-President, 1924			
BENJAMIN T. VAN NOSTRAND.....	1887	ROBERT L. HARRISON.....	1901
HENRY L. HOBART.....	1907	HONORABLE FRANKLIN D. ROOSEVELT....	1908

*Secretary and Treasurer*

FRANK T. WARBURTON, 49 Wall Street.. 1888

*Assistant Treasurer*

THOMAS ROBERTS, 30 Broad Street..... 1927

*Managers*

AUGUSTUS N. HAND .....	1902	ALLISON V. ARMOUR .....	1917
HERBERT L. SATTERLEE .....	1902	F. KINGSBURY CURTIS .....	1920
EDWIN A. S. BROWN .....	1904	EDWARD J. BARBER .....	1920
BENJAMIN R. C. LOW .....	1905	JUNIUS S. MORGAN, JR. ....	1920
AYMAR JOHNSON .....	1908	WALTER WOOD PARSONS .....	1921
ERNEST E. WHEELER .....	1908	HARRY FORSYTH .....	1921
ROBERT McC. MARSH .....	1908	KERMIT ROOSEVELT .....	1923
CHARLES W. BOWRING.....	1909	JOHN JAY SCHIEFFELIN .....	1923
ORME WILSON .....	1910	THOMAS A. SCOTT .....	1924
FRANKLIN REMINGTON .....	1911	LOUIS B. McCAGG, JR. ....	1924
BAYARD C. HOPPIN .....	1911	GEORGE GRAY ZABRISKIE .....	1925
OLIVER ISELIN .....	1912	WILLIAM ARMOUR .....	1927
SIR T. ASHLEY SPARKS .....	1912	J. MAYHEW WAINWRIGHT .....	1927
JOHN S. ROGERS .....	1913	WILLIAM WILLIAMS .....	1927
LE ROY KING .....	1913	GORDON KNOX BELL .....	1927
LOUIS GORDON HAMERSLEY .....	1913	ARTHUR F. SCHERMERHORN .....	1927
CHARLES E. DUNLAP .....	1915	HENRY McCOMB BANGS .....	1927
GEORGE W. BURLEIGH .....	1915	DR. JOHN H. FINLEY .....	1927
BERNON S. PRENTICE .....	1915	FREDERICK A. CUMMINGS .....	1928
JOHN J. RIKER .....	1916	CHARLES S. HAIGHT .....	1928
FRANK W. WARBURTON .....		1928	

*Honorary Members*

JOHN H. MORRISON .....	1877
REV. HENRY LUBECK, LL.D., D.C.L.....	1889
FRANCIS M. WHITEHOUSE .....	1917

*Superintendent*

REV. ARCHIBALD R. MANSFIELD, D.D., 1895

*Committees of the Board of Managers*

of the

SEAMEN'S CHURCH INSTITUTE OF NEW YORK

Elected January 24, 1929

*Executive Committee*

EDMUND L. BAYLIES, *Chairman*, 20 Pine Street  
 CLARENCE G. MICHALIS, 455 Madison Avenue  
 FRANK T. WARBURTON, 49 Wall Street  
 GORDON KNOX BELL, 22 William Street  
 CHARLES E. DUNLAP, 1 Broadway  
 VAN ROY F. DUFFIELD, 170 Remsen Street, Brooklyn  
 HARRY FORSYTH, 50 Broadway  
 JUNIUS S. MORGAN, JR., 23 Wall Street  
 ERNEST E. WHEELER, 15 Broad Street

*Religious and Social Service Work*

ERNEST E. WHEELER, <i>Chairman</i> , 15 Broad Street	REV. SAMUEL M. DORRANCE
HENRY McCOMB BANGS	BENJAMIN R. C. LOW
EDWIN A. S. BROWN	ARTHUR F. SCHERMERHORN
REV. FREDERICK BURGESS	REV. WILLIAM TUFTS CROCKER

*Committee on Business Operation*

CLARENCE G. MICHALIS, <i>Chairman</i> , 455 Madison Avenue	ARTHUR F. SCHERMERHORN
CHARLES E. DUNLAP	JOHN JAY SCHIEFFELIN
CHARLES S. HAIGHT	REV. CALEB R. STETSON
BAYARD C. HOPPIN	BENJAMIN T. VAN NOSTRAND
THOMAS ROBERTS	

*Employment Bureau and Seamen's Funds*

CHARLES E. DUNLAP, *Chairman*, 1 Broadway  
 CHARLES W. BOWRING  
 LOUIS B. McCAGG, JR.  
 SIR T. ASHLEY SPARKS  
 BERNON S. PRENTICE  
 KERMIT ROOSEVELT

*Marine and Other Education and Harbor Service*

VEN. ROY F. DUFFIELD, *Chairman*, 170 Remsen Street, Brooklyn  
 DR. JOHN H. FINLEY  
 LOUIS GORDON HAMERSLEY  
 THOMAS A. SCOTT  
 FRANKLIN REMINGTON  
 HERBERT L. SATTERLEE

*Legislation and Law Enforcement*

GEORGE KNOX BELL, <i>Chairman</i> , 22 William Street	ERNEST E. WHEELER
ROBERT McC. MARSH	WILLIAM WILLIAMS
J. MAYHEW WAINWRIGHT	GEORGE GRAY ZABRISKIE

*Ways and Means*

HARRY FORSYTH, <i>Chairman</i> , 50 Broadway	REV. JOHN H. FINLEY
WILLIAM ARMOUR	LE ROY KING
GORDON KNOX BELL	JOHN S. ROGERS

*Trust Funds*

JUNIUS S. MORGAN, JR., <i>Chairman</i> , 23 Wall Street	WALTER WOOD PARSONS
FREDERICK A. CUMMINGS	FRANK T. WARBURTON
HARRY FORSYTH	GEORGE GRAY ZABRISKIE, <i>Attorney</i>
EDMUND L. BAYLIES, <i>Counsel</i>	

ANNUAL REPORT

*of the*

BOARD OF MANAGERS

*of the*

SEAMEN'S CHURCH INSTITUTE OF NEW YORK

FOR THE YEAR 1928

THE *eighty-fourth* year of the corporate existence of the SEAMEN'S CHURCH INSTITUTE OF NEW YORK, has witnessed the opening of the addition to the building at 25 South Street, doubling its capacity. Before the close of the year three-quarters of the new space was in use. As to the cost of this addition and the balance still to be raised, attention is called to the statement of the Building Committee which precedes this report.

From almost the beginning of the development of modern philanthropic endeavor, the peculiar needs of the sailor ashore have made a legitimate and strong appeal to the citizens of the world's great ports. The response to that appeal finds its culminating and most vivid expression in the life of the Institute on South Street. Here 1500 seamen may find lodging at reasonable cost and the restaurant can provide good food at a minimum price for more than twice that number. Here the sailor's money may be deposited for safekeeping or transmission to his family, his dunnage and mail cared for, and here he may find employment. A clinic, a loan bureau and a merchant marine school are operated. Sailors of almost every race and religion frequent the building, all welcomed in a spirit of Christian friendliness.

*Religious and Social Service Department*

Fifteen trained men and women of whom five are clergymen constitute the staff in these departments; one of the Chaplains is stationed at Marine Hospital No. 43, Ellis Island; another at

Hospital No. 21 at Stapleton, Staten Island, and the other three conduct the work at 25 South Street. Besides holding chapel services and visiting ships and hospitals, this work includes handling about every kind of human and personal problem. These questions range from those having to do with family troubles to such matters as the Immigration and Naturalization Laws, and to the securing of admission to Sailors' Snug Harbor for the aged. An extended correspondence is often conducted in finding a solution. A record of applications for help and advice is kept and the Log shows 51,749 entries for the year, an increase of 17% over the record for the previous year.

Missing men lost to their families and friends are often located through the efforts of the "House Mother." Bulletins containing the names of such men are published and sent to distant parts of the world wherever seamen congregate. During the year the "House Mother" in this effort has had 592 interviews, handled 1,680 cases and succeeded in locating 274 men. By interviews in and about the building, casually and otherwise, she continues the work which justifies her name.

Under the direction of the Social Service Department, weekly lectures of an educational character are given followed by an open forum in which the men take part. Youths in training to become officers under the British or other Merchant Marines, continue to patronize the Apprentice Room. Here a hostess takes a real interest in the problems of the boys and arranges for dances, entertainments and teas, extending a hospitality keenly needed and appreciated by these apprentices.

As more seamen come to the Institute than to any other seamen's home and as a Relief organization has been established, it naturally follows that the Institute does the greater part of the relief of destitution which is administered by seamen's agencies in the port of New York. Through the Welfare Council, a central bureau of which most of the agencies are members, co-operation is sought with other institutions and various problems are discussed. Relief of one sort or another was afforded 23,709 men. All money relief or meals and lodgings is in the form of loans. During the year 1928 the recoveries on these loans was 21% as against 40%

of the previous year. The difference is explained by the unusual conditions existing during the first three months of the year. A small revolving secured loan fund is maintained which shows average repayments of over 75%.

Cases of sickness and destitution are handled directly or in co-operation with hospitals and other institutions. Convalescent and general conditions of unemployment are the causes of most requests for help.

Owing to the changes incident to the construction of the addition to the building, a full programme of entertainment and recreation has been impossible. With the opening of the reading and game rooms, and the superb new assembly room with its great organ, this department will be reorganized and developed.

During the construction period, lack of a Chapel or Auditorium has curtailed the number of religious services which could be held. The completion of the new Chapel is a pressing need. The Board is keenly alive to the opportunities which must be found for personal and effective pastoral work, completely of a nonsectarian character.

### *Hotel Department*

During the year 323,669 lodgings were furnished, and by the end of December, 55 officers' rooms, 593 seamen's rooms and 518 dormitory beds were available. Over 500,000 sales were made at the ever-popular soda-fountain, producing a substantial surplus over cost. Barber and Tailor shops are operated.

### *Baggage Department*

During the year a total of 67,970 pieces of dunnage were received and 62,610 delivered. There were 75,149 temporary deliveries for change of clothes and 4,848 extension baggage checks issued, making a total number of pieces handled 210,577.

### *General Stores*

For the economies incident to wholesale purchase, General Stores are maintained with a variety of about one thousand different kinds of merchandise. Here is the Central Receiving Station; approximately 6,800 articles have been handled, checked and delivered to the various departments.

### *Engineer's Department*

Power, refrigeration, heating and lighting plants, elevator, plumbing work, repairs, painting and upkeep are under the charge of a chief engineer. The annual cost of maintenance is surprisingly low.

### *Post Office*

Operation of United States Post Office Seamen's Church Institute Station, space for which is leased by the Institute to the Government at a nominal rental, has relieved the management of a problem heretofore presenting some difficulties. A vast quantity of mail is received and delivered or forwarded and many letter boxes are rented.

### *Maintenance of Order*

As thousands of men visit the building daily, a hotel police force is essential for the protection of our guests. The number of arrests has diminished and the force has been efficient and tactful.

### *Marine and Other Education*

During the year 82 students successfully passed examinations for licenses. First-aid lectures to the number of 346 were delivered by a representative of the Public Health Service and the Principal of our Merchant Marine School gave 91 similar lectures, all with an average attendance of 12 men. In connection with the school,

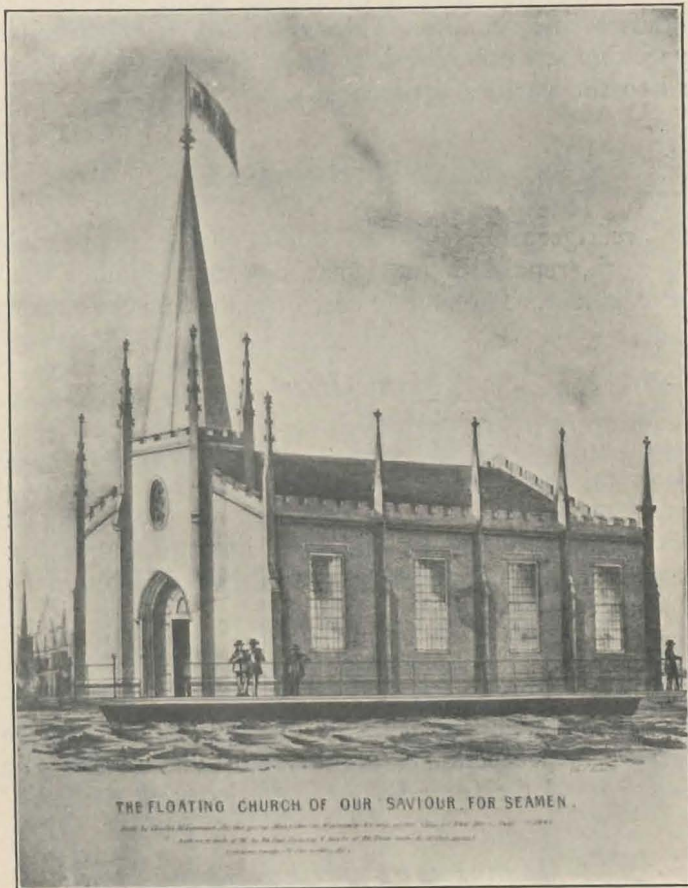

THE FLOATING CHURCH OF OUR SAVIOUR FOR SEAMEN.  
Built by Charles McManis, for the purpose of being used as a floating church, at New York, N. Y., 1843.  
Architect, John C. Van Dyke, 110 Broadway, N. Y. City.  
The church is now in the possession of the Seamen's Church Institute of New York.

THE FIRST BUILDING OF THE SEAMEN'S CHURCH INSTITUTE OF NEW YORK WAS THIS FLOATING CHURCH BUILT IN 1843 AND MOORED ON THE EAST RIVER AT THE FOOT OF PIKE STREET



THE PRESENT BUILDING OF THE SEAMEN'S CHURCH INSTITUTE OF NEW YORK COMPLETED IN 1929 IS LOCATED ON THE EAST RIVER AT 25 SOUTH STREET

the Institute has several publications, the chief of which is the "Manual of Ship Sanitation and First-Aid" for merchant marine seamen, prepared by the superintendent in co-operation with the United States Public Health Service.

*Employment Bureau*

Employment was found during the year for 5,040 men, out of 6,251 referred to jobs.

*Seamen's Funds Department*

Separate deposits of funds to the number of 5,800 were made by seamen from 859 cities or towns, representing 68 countries. The amount received was \$508,369.26 of which amount \$96,172.69 was transmitted at the direction of the seamen and \$412,196.57 held for safekeeping. Money-orders, travelers' checks and so forth to the number of 4,154 were issued.

*First-aid by Radio*

The Radio Medical Service established on the roof of the building continues its invaluable work with the co-operation of the United States Public Health Service and the Radiomarine Corporation of America. The requests for medical advice come of course, from ships at sea.

*Ways and Means Department*

Upon the success of this Department must depend the meeting of the annual budget and so the continued service which the Institute must render. Through its efforts contributions are secured which make possible the operation of the Institute. What the sailor pays for his bed and food is, of course, a small part of the annual cost of maintenance. The Department publishes THE LOOKOUT, which month by month is sent to the many friends of the Institute. The Committee was successful in meeting the budget for the past year.

*Seamen's Church Institute Associations*

Sixteen groups of women in and about New York City meeting through a Central Council render invaluable help in many ways and particularly in giving publicity to our needs. Their activities besides the securing of money contributions include gifts of linen and knitted articles, sewing, and the giving of social affairs in the Institute, hospital visiting and many other forms of service. There has been a remarkable increase in the number of members during the past year and the Board is keenly appreciative of this help.

*Obituaries*

---

---

In concluding this report your Committee desires to record the loss by death during the year of the following loyal members of the Board of Managers. Mr. J. Frederic Tams, Manager 1911-1928, died May, 1928; Mr. Marinus W. Dominick, Manager 1912-1926 Active, 1926-1928 Honorary, died February, 1928; Mr. James Wells Barber, Manager 1916-1928, died February, 1928; Mr. John E. Berwind, Manager 1927 Active, 1927-1928 Honorary, died May, 1928.

---

---

The detailed statistics on the following pages are perhaps more tangible than this attempt to survey the work of the year. No one familiar with the work can help feeling a profound sense of its significance and the great Christian and social value of the undertaking. All the friends of the Institute may be assured that they have a part in an enterprise completely worthy of their support.

For their loyal devotion during the year, the Board of Managers is deeply grateful to the Superintendent and his staff.

ERNEST E. WHEELER, *Chairman*,  
GEORGE W. BURLEIGH,  
GEORGE GRAY ZABRISKIE,  
*Report Committee.*



## THE LOOKOUT

### \* General Summary of Work

January 1st to December 31st, 1928

Submitted by the Rev. Archibald R. Mansfield, D.D., Superintendent

#### Hotel Department

Lodgings registered .....	323,669
Baggage received .....	67,970
Meals served** .....	11,532
Sales at Soda Fountain .....	564,588
Barber, Tailor Shop and Laundry Customers .....	17,258

#### Religious and Social Service Department

Institute Sunday Services—informal—held in Reading Rooms. No accurate statistics of attendance.	
Services at Hospitals .....	103
Attendance .....	2,929
Communion Services at Hospitals .....	22
Hospital Visits***—Patients visited*** .....	
Ships visited .....	
Marriages .....	2
Burials .....	46
Baptisms .....	3
Confirmations .....	0
Office Interviews .....	51,749
Relief:	
Amount Given .....	\$8,749.97
Seamen Helped from Relief Desk .....	23,709
Relief Meals .....	7,467
Relief Lodgings .....	7,362
Literature Distributed .....	5,639
Knitted Articles Distributed .....	1,944
Treated in Dispensary .....	1,063
Sent to Hospitals .....	362
Referred to Outside Agencies .....	1,723
Total Attendance in Apprentice Room .....	8,777

#### Employment Bureau

Employed: On Vessels, 3,786; Elsewhere, 1,254 .....	5,040
Companies served .....	233

#### Seamen's Funds Department

Deposits .....	5,800
Deposited for Safekeeping and Transmission .....	\$508,369.26
Transmitted .....	96,172.69
Transmissions .....	4,045

#### Department of Marine and Other Education and Harbor Service

Students enrolled .....	81
Examined and passed by U. S. Local Inspectors .....	82
First-Aid Lectures .....	346

\* These facts are necessarily brief. Full and detailed information will be gladly furnished to anyone interested.

\*\* New Cafeteria and Dining Room opened December 3, 1928.

\*\*\* No statistics due to reorganization.

## THE LOOKOUT

### SEAMEN'S CHURCH INSTITUTE OF NEW YORK

#### Income and Expenditure

For the Year ended December 31, 1928.

#### Departmental Results for the Year 1928:

Profits:		
Hotel .....	\$22,459.65	
Soda Fountain .....	10,371.96	
Baggage .....	3,881.57	
Barber Shop .....	691.99	
Seamen's Fund Department .....	461.77	
		\$37,866.94
Less Losses:		
Tailor and Laundry .....	\$238.99	
Restaurant .....	3,161.16	
Employment Bureau .....	1,261.79	
Merchant Marine School .....	942.04	5,603.98
		\$32,262.96
Net Departmental Profit .....		
Income from Contributions, etc.:		
Contributions toward Institute Operations, received through the Ways and Means Department .....	\$104,817.49	
Proceeds of Theatre Benefit Performance .....	3,037.58	
Special Contributions and Income from Life Interests.....	58,647.32	166,502.39
Income from Endowment Investments .....		22,632.35
Miscellaneous Income:		
Interest on Bank Balances .....	\$511.96	
Sundry .....	403.96	915.92
Income for Specific Purposes:		
Contributions, etc. ....	\$9,283.79	
Income from Investments and Bank Balances.....	1,361.78	10,645.57
		\$232,959.19
Total Income .....		
Service and Overhead Expenses:		
Administration .....	\$58,293.46	
Engineering .....	51,188.29	
Religious and Social Service Department .....	36,686.14	
Social Service Relief .....	2,499.33	
Ways and Means Department .....	12,430.97	
Insurance .....	3,128.79	
Expense of Publication "Lookout" .....	8,068.65	
		\$172,295.63
Carried Forward .....	\$172,295.63	\$232,959.19

THE LOOKOUT

Brought Forward .....	\$172,295.63	\$232,959.19
Miscellaneous:		
Non-departmental Wages and Expenses.....	\$3,476.19	
Maintenance of Superintendent's Residence.....	3,519.29	
Legal and Auditing Expenses .....	1,100.00	
Depreciation of New Furniture .....	2,794.10	
Treasurer's Office Expense .....	1,000.00	
Publicity and Advertising Expense .....	1,458.10	
Contributions .....	350.00	
Miscellaneous Expense .....	886.25	14,583.93
Income for Specific Purposes transferred to Special Funds for Appropriate Disbursement .....	10,645.57	197,525.13
Excess of Income over Expenditure for the Year ended December 31, 1928 .....		\$35,434.06
Deduct Appropriation to provide Additional Working Capital for Operation of Additional Facilities .....		35,000.00
Balance Transferred to Surplus Account .....		\$434.06

(Signed) FRANK T. WARBURTON,  
Treasurer.

Certificate of Auditors

We have audited the books and accounts of the Seamen's Church Institute of New York for the year ended December 31, 1928, and certify that the attached Statement of Income and Expenditure has been prepared therefrom and, in our opinion, properly reflects the operations for the year.

Signed—PEAT, MARWICK, MITCHELL & Co.

New York, N. Y., April 4, 1929.

THE LOOKOUT

Report of  
Committee on Trust Funds

January, 1929.

SUMMARY OF ASSETS

Securities, etc. ....	\$543,228.69
Mortgages .....	5,000.00
Cash on deposit .....	953.51
	<u>\$549,182.20</u>

SUMMARY OF FUNDS

Fund: (Unrestricted) .....	\$203,043.90
Endowments: General .....	154,935.81
Religious and Social Service .....	108,233.95
Relief .....	82,968.54
	<u>\$549,182.20</u>

DETAILS OF FUNDS

Fund: (Unrestricted) Principal and Income at the disposal of the Board of Managers for the general uses of the Society,  
Amount as per last report .....

Amount as per last report .....	\$196,081.63
Additions to Fund.	
Legacy, Estate of Julia B. Henry .....	416.00
" " " Mary Woodman .....	1,000.00
" " " Emily F. Southmayd (balance of \$25,000 legacy) .....	\$1,250.00
Less Transfer Taxes paid.....	122.62
	<u>1,127.38</u>
" " " Alice H. Morgan .....	2,500.00
" " " Henry A. Laughlin (balance).....	318.89
" " " Ella F. Miller .....	1,000.00
" " " Elizabeth G. Matthews .....	500.00
" " " S. Edith Van Buskirk .....	100.00
	<u>\$203,043.90</u>
Carried forward .....	\$203,043.90

## THE LOOKOUT

Brought forward ..... \$203,043.90

### ENDOWMENT FUNDS, AND FUNDS FOR DESIGNATED PURPOSES

*General:*

Anonymous .....	\$10,000.00	
Charles E. Rhinelander .....	25,000.00	
(In memory of his wife, Matilda F. Rhinelander)		
Frederick M. Dearborne Memorial .....	26,824.22	
"C. A. R." Memorial .....	526.34	
(Income to be used for some needy object)		
Kate S. Richardson .....	50,000.00	
Chas. H. Tissington .....	100.00	
Wm. D. Quackenbush, wife, and daughter Janet.....	500.00	
Profit on bonds sold,		
Amount as per last report .....		\$305.77
Addition during 1928 .....		2,489.48
	2,795.25	
Estate of Mary C. Scrymser .....	11,690.00	
Additions during 1928:		
William Decatur Parsons, in memory of his father, William H. Parsons, and his mother, Abigail Garland Parsons .....		
	\$10,000.00	
Mrs. S. R. Bartholomew, Pottsville, Penn.....		
	500.00	
Estate of John A. McKim.....		
	10,000.00	
	20,500.00	
Fund given by Colonel and Mrs. Arthur Frederic Schermerhorn, in memory of his father and mother, George Stevens Schermerhorn and Julia Gibert Schermerhorn, to be applied exclusively to the maintenance and lighting of the cross surmounting the Institute Building, 25 South Street,		
Amount as per last report.....		\$3,500.00
Addition during 1928 .....		3,500.00
	7,000.00	
	154,935.81	
	\$357,979.71	
<i>Religious and Social Service:</i>		
William Waldorf Astor Trust .....	\$51,077.62	
(Income to be applied to the support of a Missionary employed by the Society)		
John Davenport .....	2,082.90	
(Income to be applied to the purchase of books for distribution among seamen)		
Roxy M. Smith .....	2,082.90	
(In memory of her husband, W. V. R. Smith. Income to be applied to giving annually an entertainment for seamen on the birthday of W. V. R. Smith, August 2nd)		
Gerard Beekman .....	16,985.40	
(In memory of his brother, James William Beekman. Income to be used to befriend the seamen who make use of the room dedicated to his brother)		
Carried Forward .....	\$72,228.82	\$357,979.71

## THE LOOKOUT

Brought Forward ..... \$72,228.82 \$357,979.71

### *Religious and Social Service—Continued*

Charles E. Potts,		
(Income to be used for the maintenance of the rooms in the building now or at any time hereafter maintained by the Institute known and designated as the Isabella Potts and Philip Ruprecht Room)		
Amount as per last report .....		\$16,219.31
Addition during 1928 .....		5,000.00
	21,219.31	
Hamersley Boat,		
(For the purchase or operation of a boat)		
Amount as per last report .....		\$7,911.45
Income for the year 1928 .....		333.76
Profit on bonds sold .....		232.50
	8,477.71	
Chapel Flower,		
(Income to be used for altar and hospital flowers)		
Amount as per last report .....		6,253.11
Additions during 1928:		
Mrs. George Bowen de Long .....		40.00
Mrs. Henry L. Slosson .....		10.00
Mrs. J. M. W. Farnham .....		5.00
	6,308.11	
	108,233.95	
<i>Relief:</i>		
Morrill Foundation .....	\$18,579.09	
(In memoriam of the late Captain Charles Montgomery Morrill. Income to be applied exclusively to the relief of destitute mariners and these dependent upon them who may have been left destitute by their death while following the sea)		
Hosier Morgan .....	1,805.74	
(Income to be used in common with that of the Morrill Foundation)		
Emily H. Bourne .....	5,000.00	
(Income to be used in common with that of the Morrill Foundation)		
Capt. William Wilson Owen Memorial .....	250.00	
(Income to be used for destitute seamen)		
Ramage Endowment .....	3,150.00	
(Income to be used for the maintenance of dependent seamen)		
Mansfield,		
(Established January, 1926, by friends, especially the members of the Seamen's Church Institute Associations, to commemorate the thirtieth anniversary of the Rev. Archibald Romaine Mansfield, D.D., Superintendent, and in recognition of his years of service to this Society and to seamen)		
Amount as per last report .....		\$8,175.14
Carried Forward .....	\$8,175.14	\$28,784.83 \$466,213.66

## THE LOOKOUT

Brought Forward .....	\$8,175.14	\$28,784.83	\$466,213.66
<i>Relief—Continued</i>			
Additions during 1928:			
Seamen's Church Institute Association of Brooklyn .....	5.00		
Seamen's Church Institute Association of Elizabeth .....	1.00		
Seamen's Church Institute Association of Epiphany .....	35.00		
Seamen's Church Institute Association of Norwalk .....	50.00		
Seamen's Church Institute Association of Staten Island .....	62.70		
Central Council Seamen's Church Institute Associations .....	2,025.00		
	10,353.84		
Mary LeRoy King .....		3,829.87	
(Income to be used in common with that of the Mansfield Fund)			
Endowed rooms for convalescent seamen given by:			
Barber Steamship Lines, Inc. In memory of Herbert Barber .....	\$4,000.00		
Beekman Family Association. In memory of Gerard Beekman .....	4,000.00		
Mr. Walker K. Belknap. In memory of Mr. and Mrs. James H. Aldrich .....	4,000.00		
Mrs. F. Kingsbury Curtis. In memory of George W. McLanahan .....	4,000.00		
William Harris Douglas. In memory of William Erskine Douglas .....	4,000.00		
Helen L. Fairchild for Charles Stebbins Fairchild .....	8,000.00		
Mrs. Edward McClure Peters. In memory of Edward McClure Peters .....	4,000.00		
Mr. C. H. Ludington. In memory of Ethel Saltus Ludington .....	4,000.00		
	\$36,000.00		
Addition during 1928:			
Howland Pell .....	4,000.00		
	40,000.00		
		82,968.54	
		\$549,182.20	

Dated, New York, January 24th, 1929.

JUNIUS S. MORGAN, JR.,  
 ROBERT L. HARRISON,  
 HARRY FORSYTH,  
 WALTER WOOD PARSONS,  
 FRANK T. WARBURTON.  
*Committee on Trust Funds.*

Securities examined and found to agree with the foregoing account.

ROBERT MCC. MARSH,  
 LE ROY KING,  
*Auditing Committee.*

### LEGACIES TO THE INSTITUTE

The INSTITUTE has been greatly aided by this form of generosity. No precise words are necessary to a valid legacy to the corporation. The following clause, however, may be suggested:

#### FORM OF BEQUEST

I give and bequeath to the "SEAMEN'S CHURCH INSTITUTE OF NEW YORK," a corporation incorporated under the LAWS of the STATE OF NEW YORK, the sum of ..... Dollars to be used by it for its corporate purposes.

If land or any specific personal property such as bonds, stocks, etc., is given, a brief description of the property should be inserted instead of the words "the sum of ..... Dollars."